

NORTH ROANOKE BAPTIST CHURCH CHILDREN'S ADDITIONS AND GYM RENOVATION

6402 PETER'S CREEK RD, ROANOKE, VA 24019



NOTE: Renderings shown above are a preliminary artist concept only. Renderings may not reflect final constructed condition or actual exterior and interior colors and finish materials, which will be determined during the design process and included in the Construction Documents for the Project. This concept may also require modification based on Owner's overall Project Budget and actual construction cost estimates once determined.

SCHEMATIC DESIGN

7/20/2023

| SCHEMATIC DESIGN APPROVAL | |
|---|----------------------------------|
| APPROVED BY: | _____ SIGN NAME ABOVE |
| NAME / TITLE: | _____ PRINT NAME AND TITLE ABOVE |
| DATE: | _____ |
| RETURN SIGNED SHEET TO VISIONEERING STUDIOS | |

| SUBMITTALS | | |
|------------|-----------|-----------------------|
| NUMBER | DATE | DESCRIPTION |
| 1 | 7/20/2023 | SCHEMATIC DESIGN (SD) |
| | | |
| | | |
| | | |
| REVISIONS | | |
| | | |
| | | |
| | | |
| | | |

| SHEET ISSUE & REVISION | | |
|------------------------|------|-------------|
| # | DATE | DESCRIPTION |
| | | |
| | | |

| DESIGN TEAM | |
|----------------|------------------|
| Designed By | CC |
| Drawn By | TEAM |
| Checked By | BM |
| Approved By | BM |
| Project No. | 23614 |
| Date | 07/20/23 |
| Project Status | SCHEMATIC DESIGN |

GENERAL NOTES

- 1 THESE DOCUMENTS, DRAWINGS, AND SPECIFICATIONS ARE TO BE CONSIDERED AS ONE DOCUMENT, AND SHALL BE REFERRED TO, IN WHOLE OR PART, AS THE CONSTRUCTION DOCUMENTS. IF ANY DISCREPANCY IS ENCOUNTERED, THE ARCHITECT SHALL BE NOTIFIED, AND IN GENERAL, THE MORE PRECISE OR GREATER SCOPE SHALL APPLY, UNLESS OTHERWISE NOTED IN THESE DRAWINGS OR IN THE SPECIFICATIONS AS BEING NOT INCLUDED IN CONTRACT (N/C) OR EXISTING. ALL ITEMS, MATERIALS, ETC. AND THE INSTALLATION OF SAME ARE PART OF CONTRACT DEFINED BY THESE DRAWINGS AND SPECIFICATIONS.
- 2 THE WORK SHALL CONFORM TO THE APPLICABLE BUILDING CODE, AND OTHER ORDINANCES, CODES AND REGULATIONS LISTED IN THE PROJECT MANUAL OR IN THE DRAWINGS, AND REQUIRED BY LOCAL BUILDING AUTHORITIES. THE GOVERNING CODES, RULES AND REGULATIONS ARE COLLECTIVELY REFERRED TO AS THE CODE. THE CONTRACTOR SHALL REPORT ANY INCONSISTENCIES, CONFLICTS OR OMISSIONS HE MAY DISCOVER TO THE ARCHITECT FOR INTERPRETATION PRIOR TO PERFORMING THE WORK.
- 3 THE CONTRACTOR SHALL ASSUME SOLE RESPONSIBILITY FOR JOB SITE CONDITIONS DURING THE COURSE OF CONSTRUCTION OF THIS PROJECT INCLUDING SAFETY OF ALL PERSONS AND PROPERTY. THIS REQUIREMENT SHALL APPLY CONTINUOUSLY AND NOT BE LIMITED TO NORMAL WORKING HOURS. THE CONTRACTOR SHALL PROVIDE PUBLIC PROTECTION AS NECESSARY AND REQUIRED BY GOVERNING CITY AGENCIES.
- 4 THE GENERAL CONTRACTOR IS RESPONSIBLE TO COORDINATE WORK OF ALL SUB-CONTRACTORS AND SHALL PERFORM SUCH MISCELLANEOUS WORK AS MAY BE NECESSARY FOR THEM TO COMPLETE THEIR WORK AND COMPLETE THE PROJECT.
- 5 THE GENERAL CONTRACTOR SHALL VERIFY ALL CONDITIONS AND DIMENSIONS ON THE JOB SITE AND REPORT ANY AND ALL DISCREPANCIES AND/OR UNUSUAL CONDITIONS TO THE ARCHITECT PRIOR TO FINALIZING BIDS OR COMMENCEMENT OF ANY PORTION OF WORK IN QUESTION.
- 6 THE CLIENT, ARCHITECT, CONSULTANTS AND ALL INSPECTORS FROM PERTINENT AGENCIES SHALL BE PERMITTED ACCESS TO THE JOB SITE AT ALL TIMES DURING NORMAL WORKING HOURS, AND AT OTHER TIMES AS MAY BE ARRANGED BY MUTUAL AGREEMENT.
- 7 THE CONTRACTOR SHALL VERIFY AND CONFIRM ALL GOVERNING AUTHORITIES REQUIREMENTS FOR CONSTRUCTION, AND SHALL BE RESPONSIBLE FOR OBTAINING ANY AND ALL APPLICABLE PERMITS AND PAYING OF FEES RELATED TO CONSTRUCTION.
- 8 THE CONTRACTOR SHALL BE RESPONSIBLE FOR ALL COSTS FOR INSPECTIONS AND/OR TESTS, UNLESS NOTED OTHERWISE.
- 9 DO NOT SCALE THESE DRAWINGS. NOTED DIMENSIONS TAKE PRECEDENCE OVER SCALED DIMENSIONS. SHOULD ANY DIMENSIONAL DISCREPANCIES BE ENCOUNTERED, CLARIFICATIONS SHALL BE OBTAINED FROM THE ARCHITECT.
- 10 DRAWINGS (LARGE SCALE DETAILS, ETC.) ARE INTENDED TO SHOW THE INTENT OF THE DESIGN. MINOR MODIFICATIONS MAY BE REQUIRED TO SUIT THE FIELD DIMENSIONS OR CONDITIONS, AND SUCH MODIFICATIONS SHALL BE INCLUDED AS PART OF THE CONTRACTED SCOPE OF WORK. IN THE CASE OF ANY SUCH MODIFICATIONS, THE CONTRACTOR SHALL NOTIFY AND CONSULT WITH THE ARCHITECT PRIOR TO PERFORMING ANY PORTION OF THE WORK IN QUESTION.
- 11 ALL DIMENSIONS ON DRAWINGS ARE SHOWN TO CENTER LINE OF COLUMNS AND TO FACES OF MASONRY, FACE OF CONCRETE, OR FACE OF STUD WALL, AND PARTITIONS UNLESS NOTED OTHERWISE. EXTERIOR WALLS ARE DIMENSIONED TO EDGES OF CONCRETE FOUNDATION (U/L).
- 12 ANY DIMENSIONS, DETAILS, NOTES AND/OR SYMBOLS THAT APPLY TO ONE UNIT, APPLIES TO ALL UNITS IN LIKE SITUATIONS, UNLESS NOTED OTHERWISE.
- 13 ALL EXTERIOR OR INTERIOR WALL DIMENSIONS ARE TO FACE OF STUD OR MASONRY, UNLESS OTHERWISE NOTED.
- 14 IT SHALL BE THE RESPONSIBILITY OF THE GENERAL CONTRACTOR TO CHECK WITH THE ARCHITECTURAL DRAWINGS BEFORE THE INSTALLATION OF STRUCTURAL, MECHANICAL, PLUMBING, AND ELECTRICAL WORK. ANY DISCREPANCY BETWEEN THE ARCHITECTURAL AND CONSULTING ENGINEER(S) DRAWINGS SHALL BE BROUGHT TO THE ARCHITECT'S ATTENTION FOR CLARIFICATION. ANY WORK INSTALLED IN CONFLICT WITH THE DRAWINGS SHALL BE CORRECTED BY THE GENERAL CONTRACTOR AT HIS OWN EXPENSE, AND AT NO EXPENSE TO THE OWNER OR ARCHITECT.
- 15 PROVIDE EXIT SIGNS AT ALL LEGAL EXITS AS REQUIRED BY THE APPLICABLE CODES. EXIT SIGNS, WHERE INDICATED ON THE DRAWINGS, SHALL BE ILLUMINATED AND READ TEXT IN 4 HIGH HIGH LETTERS. EXIT SIGNS SHALL BE ON A SEPARATE CIRCUIT AND INDEPENDENTLY CONTROLLED. REFER TO ELECTRICAL DRAWINGS.
- 16 REQUIRED EXITS SHALL BE ILLUMINATED WITH A LIGHT INTENSITY OF ONE FOOT-CANDLE AT FLOOR LEVEL MINIMUM. PROVIDE SEPARATE SOURCES OF POWER (GENERATOR OR BATTERIES) FOR EXIT ILLUMINATION WHEN THE OCCUPANCY LOAD EXCEEDS 100. REFER TO THE ELECTRICAL DRAWINGS AND SPECIFICATIONS.
- 17 EVERY ASSEMBLY OCCUPANCY ROOM SHALL HAVE AN OCCUPANT LOAD SIGN POSTED OVER THE MAIN EXIT. POSTED SIGNS SHALL BE OF AN APPROVED LEGIBLE PERMANENT DESIGN AND INTENTIONALLY ILLUMINATED EXIT SIGNS WITH A FACE LUMINANCE OF 5.0 FOOT-CANDLES SHALL BE POSTED AT ALL EXITS.
- 18 WHERE APPLICABLE AS SHOWN IN THE CONSTRUCTION DOCUMENTS AND DRAWINGS, SET DOOR JAMB 4" MIN FROM THE NEAREST FACE OF WALL, UNO. THRESHOLDS SHALL HAVE A MAXIMUM HEIGHT OF 3/4" WITH A MAXIMUM VERTICAL CHANGE N" TYPICAL IN COMPLIANCE WITH APPLICABLE ACCESSIBILITY CODES.
- 19 BUILDING IDENTIFICATION AND/OR ADDRESS NUMBERS SHALL BE PROVIDED ON THE FRONT OF THE BUILDING, SHALL BE VISIBLE AND LEGIBLE FROM THE STREET FRONTING THE PROPERTY, AND SHALL VISIBLY CONTRAST WITH THEIR BACKGROUND, OR AS REQUIRED BY THE LOCAL JURISDICTION.
- 20 THE CONTRACTOR SHALL VERIFY LOCATION AND SIZE OF ALL FLOOR, ROOF AND WALL OPENINGS WITH ALL APPLICABLE DRAWINGS. THE CONTRACTOR SHALL VERIFY INSERTS AND EMBEDDED ITEMS WITH ALL APPLICABLE DRAWINGS PRIOR TO POURING CONCRETE.
- 21 UNLESS OTHERWISE NOTED IN THE CONSTRUCTION DOCUMENTS, KEEP DUCT, PIPING, CONDUITS, ETC. WITHIN WALLS OR AS CLOSE TO WALLS AND AS CONCEALED AS POSSIBLE, AND AS HIGH TO UNDERSIDE OF ROOF FRAMING AS POSSIBLE. EXPOSED WORK IN FINISHED AREAS SHALL NOT BE ACCEPTED UNLESS OTHERWISE NOTED.
- 22 WHERE LARGER STUDS OR FURRING ARE REQUIRED TO COVER DUCTS, PIPING, CONDUIT, ETC., THE LARGER STUD OR FURRING SHALL EXTEND THE FULL LENGTH OF THE SURFACE INVOLVED, UNLESS OTHERWISE NOTED.
- 23 PROVIDE METAL TRIM OR CASING AT ALL EDGES OF PLASTER OR DRYWALL WHERE IT TERMINATES OR MEETS ANY OTHER MATERIAL, EXCEPT FLOORS.
- 24 PROVIDE ISOLATION OF ALL DISSIMILAR METALS (ALUMINUM, COPPER, STEEL, ETC.) FROM EACH OTHER.
- 25 SIZES OF MECHANICAL EQUIPMENT PADS, BASES, ROOF EQUIPMENT PADS, AND OPENINGS ARE A BASIS FOR DESIGN ONLY. CONTRACTOR SHALL VERIFY ALL DIMENSIONS OF ALL EQUIPMENT PADS AND BASES WITH EQUIPMENT MANUFACTURERS. MECHANICAL CONTRACTOR SHALL VERIFY ALL SIZES AND LOCATIONS OF DUCT OPENINGS ON ROOF.
- 26 PROVIDE A LEVEL LANDING (DEFINED AS A 2% MAXIMUM SLOPE IN ANY DIRECTION) EXTENDING 5 FEET MINIMUM IN FRONT OF ALL DOORS. ALL WALKING SURFACES SHALL BE SLIP-RESISTANT. REFER AND COMPLY TO ALL APPLICABLE CODES.
- 27 SPACE AND ARRANGE ALL FRAMING MEMBERS TO PERMIT INSTALLATION OF PIPES, CONDUIT AND DUCTWORK WITH A MINIMUM OF CUTTING. OBTAIN ARCHITECT'S APPROVAL PRIOR TO ALL NECESSARY CUTTING, BLOCKING AND BRACING, SUPPORTING, AND REPAIRING.

ABBREVIATIONS

| | | | | | | | |
|---|--|--|---|--|----------------------------|----------------------------------|------------------------|
| 1 AND | GER CERAMIC | EXT EXTERIOR | HOR / HORIZONTAL | NA OR NOT AVAILABLE / N/A APPLICABLE | GT QUARRY TILE | STD STANDARD | W/P WATERPROOFING(S) |
| 2 AT | CG GUBIG FOOT | FA FIRE ALARM | HP HIGH POINT | NFA NATIONAL FIRE PROTECTION ASSOCIATION | GTY QUANTITY | STDS STUDS | WG WATER CLOSET |
| 3 ANGLE | GG GORNER GUARD | FAST FASTENER | HR HANDRAIL | NG NOT IN CONTRACT | R RISER | STIFF STIFFENER | WV WALLCOVERING |
| A/C AIR CONDITIONER / CONDITIONS | GH GHEUNG HEIGHT | FCO FLOOR CLEAN OUT | HR HOUR | NO / I NUMBER | RD RAD RADIUS | STR STORAGE | WF WIDE FLANGE |
| ABV ABOVE | GHD GHALSBOARD | FD FLOOR DRAIN | HT/H HEIGHT | NOM NOMINAL | RB RUBBER BASE | STRT STRUCTURE / STRL STRUCTURAL | WG WIRE GLASS |
| ACGS ACCESSORIES | GI GAST IRON | FEV FIRE EXTINGUISHER CABINET | HVAC HEATING / VENTILATION / AIR CONDITIONING | NTS NOT TO SCALE | RCF REFLECTED CEILING PLAN | SUB SUSPENDED | WH WALL HOSE / HYDRANT |
| ACSDR ACCESS DOOR | GI CONTRACTOR INSTALLED | FEF FIRE EXTINGUISHER CABINET RECESSED | HM HARDWARE | OA OVERALL | RD ROOF DRAIN | SR SWITCH | WIK WINDOW |
| ACSLR ACCESS FLOOR | CI CONTRACTOR INSTALLED | FEI FIRE EXTINGUISHER (SR) CABINET | HYDRANT | OB OVERALL | REF REFERENCE | SYM SYMMETRICAL | WKR WORK RISER |
| ACST ACUSTICAL | CJ CONTROL JOINT | FEK FIRE EXTINGUISHER SEMI-RECESSED | IBC INTERNATIONAL BUILDING CODE | OSB OBSIGURE | REFR/R REFRIGERATOR | SYN SYNTHETIC | WKR WORK |
| ACUS | CL CENTER LINE | FGS GUBIG (SR) CABINET | ICG INTERNATIONAL CODE COUNCIL | OC ON CENTER | EPRIE REG REGISTER | SYS SYSTEM | WKR WATER RESISTANT |
| ACT ACUSTICAL CEILING TILE | CG CLOSET | FEH FIRE EXTINGUISHER MOUNTED | ID INSIDE DIAMETER | OD OUTSIDE DIAMETER | OPF OFFICE | YB YARD | WY WEIGHT |
| AD AREA DRAIN | CLR CLEAR | FEI FIRE EXTINGUISHER UNIT | INSUL INSULATE / INSULATION | OPG OPERATOR FINISHED CONTRACTOR INSTALLED | OPPS / OPENING | TB TOP AND BOTTOM | WY YARD |
| ADA AMERICANS WITH DISABILITIES ACT | CMU CONCRETE MASONRY UNIT | FEK FIRE EXTINGUISHER FINISHED WORK | INCL INCLUDED / INCLUDING | OPR OPERATOR FINISHED CONTRACTOR INSTALLED | OPNS | TB TONGUE AND GROOVE | |
| ADD. ADDITIONAL | CG CLEAN/CLEAR OUT | FS FULL SLABS | INSUL INFORMATION | OPR OPERATOR FINISHED CONTRACTOR INSTALLED | OPNS | TB TONGUE AND GROOVE | |
| ADDN ADDITION | CG CONG CONCRETE | FSB FULL SLAB | INSUL INFORMATION | OPR OPERATOR FINISHED CONTRACTOR INSTALLED | OPNS | TD TOP OF CONCRETE | |
| ADJ. ADJUSTABLE / ADJACENT | CONG CONSTRUCTION | FSL FIBERGLASS | INT INTERIOR | OPR OPERATOR FINISHED CONTRACTOR INSTALLED | OPNS | TD TOP OF CONCRETE | |
| ADMN ADMINISTRATION | CONG CONTINUOUS | FSL FIBERGLASS | JAN JANITOR | OPR OPERATOR FINISHED CONTRACTOR INSTALLED | OPNS | TD TOP OF CONCRETE | |
| AFC ABOVE FINISHED COUNTER | GRRR GORROR | FSL FIBERGLASS | JT JOINT | OPR OPERATOR FINISHED CONTRACTOR INSTALLED | OPNS | TD TOP OF CONCRETE | |
| AFI ABOVE FINISHED FLOOR | GPR GORP | FL FLUSH | KIT KITCEN | OPR OPERATOR FINISHED CONTRACTOR INSTALLED | OPNS | TD TOP OF CONCRETE | |
| AFS ABOVE FINISHED GRADE | GPT GARPETED (ING) | FLR FLASHING | L LENGTH | OPR OPERATOR FINISHED CONTRACTOR INSTALLED | OPNS | TD TOP OF CONCRETE | |
| AGG ASGREGATE | GT CERAMIC TILE | FLR FLOOR | LAB LABORATORY | OPR OPERATOR FINISHED CONTRACTOR INSTALLED | OPNS | TD TOP OF CONCRETE | |
| AHR ANCHOR | CTR COUNTER OR CENTER | FLR FLOOR | LAB LABORATORY | OPR OPERATOR FINISHED CONTRACTOR INSTALLED | OPNS | TD TOP OF CONCRETE | |
| AHU AIR HANDLING UNIT | DBL DOUBLE | FLR FLOOR | LAB LABORATORY | OPR OPERATOR FINISHED CONTRACTOR INSTALLED | OPNS | TD TOP OF CONCRETE | |
| AL ALUMINUM | DEFS DIRECT APPLIED EXTERIOR FINISH SYSTEM | FLR FLOOR | LAB LABORATORY | OPR OPERATOR FINISHED CONTRACTOR INSTALLED | OPNS | TD TOP OF CONCRETE | |
| ALNM ALIGNMENT | DES DESIRE | FLR FLOOR | LAB LABORATORY | OPR OPERATOR FINISHED CONTRACTOR INSTALLED | OPNS | TD TOP OF CONCRETE | |
| ALN ALTERNATE | DEHD DEHOLISH | FLR FLOOR | LAB LABORATORY | OPR OPERATOR FINISHED CONTRACTOR INSTALLED | OPNS | TD TOP OF CONCRETE | |
| ANOP ANODIZED | DEF DEPRESSION | FLR FLOOR | LAB LABORATORY | OPR OPERATOR FINISHED CONTRACTOR INSTALLED | OPNS | TD TOP OF CONCRETE | |
| AP ACCESS PANEL | DF DRINKING FOUNTAIN | FLR FLOOR | LAB LABORATORY | OPR OPERATOR FINISHED CONTRACTOR INSTALLED | OPNS | TD TOP OF CONCRETE | |
| APR APPROXIMATELY | DI DIA DIAMETER | FLR FLOOR | LAB LABORATORY | OPR OPERATOR FINISHED CONTRACTOR INSTALLED | OPNS | TD TOP OF CONCRETE | |
| ASPH ASPHALT | DIAG DIAGNOSIS | FLR FLOOR | LAB LABORATORY | OPR OPERATOR FINISHED CONTRACTOR INSTALLED | OPNS | TD TOP OF CONCRETE | |
| ASTM AMERICAN SOCIETY FOR TESTING MATERIALS | DM DIMENSION | FLR FLOOR | LAB LABORATORY | OPR OPERATOR FINISHED CONTRACTOR INSTALLED | OPNS | TD TOP OF CONCRETE | |
| AUTO AUTOMATIC | DISP DISPENSER | FLR FLOOR | LAB LABORATORY | OPR OPERATOR FINISHED CONTRACTOR INSTALLED | OPNS | TD TOP OF CONCRETE | |
| AVS AVERAGE | DIV DIVISION | FLR FLOOR | LAB LABORATORY | OPR OPERATOR FINISHED CONTRACTOR INSTALLED | OPNS | TD TOP OF CONCRETE | |
| BD BOARD | DN DOWN | FLR FLOOR | LAB LABORATORY | OPR OPERATOR FINISHED CONTRACTOR INSTALLED | OPNS | TD TOP OF CONCRETE | |
| BE BETWEEN | DR DOOR | FLR FLOOR | LAB LABORATORY | OPR OPERATOR FINISHED CONTRACTOR INSTALLED | OPNS | TD TOP OF CONCRETE | |
| BG BUMPER GUARD | DS DRAINSPOUT | FLR FLOOR | LAB LABORATORY | OPR OPERATOR FINISHED CONTRACTOR INSTALLED | OPNS | TD TOP OF CONCRETE | |
| BITUM BITUMINOUS | DTL DETAIL | FLR FLOOR | LAB LABORATORY | OPR OPERATOR FINISHED CONTRACTOR INSTALLED | OPNS | TD TOP OF CONCRETE | |
| BL BLACK | DWG(S) DRAWING(S) | FLR FLOOR | LAB LABORATORY | OPR OPERATOR FINISHED CONTRACTOR INSTALLED | OPNS | TD TOP OF CONCRETE | |
| BLKS BLOCKS | E EAST | FLR FLOOR | LAB LABORATORY | OPR OPERATOR FINISHED CONTRACTOR INSTALLED | OPNS | TD TOP OF CONCRETE | |
| BLK BLOCK | EACH EACH | FLR FLOOR | LAB LABORATORY | OPR OPERATOR FINISHED CONTRACTOR INSTALLED | OPNS | TD TOP OF CONCRETE | |
| BLKS BLOCKING | EACH EACH | FLR FLOOR | LAB LABORATORY | OPR OPERATOR FINISHED CONTRACTOR INSTALLED | OPNS | TD TOP OF CONCRETE | |
| BW BEAM | EACH EACH | FLR FLOOR | LAB LABORATORY | OPR OPERATOR FINISHED CONTRACTOR INSTALLED | OPNS | TD TOP OF CONCRETE | |
| BMS BALANCE MAGNETIC SWITCH | EACH EACH | FLR FLOOR | LAB LABORATORY | OPR OPERATOR FINISHED CONTRACTOR INSTALLED | OPNS | TD TOP OF CONCRETE | |
| BOS BOTTOM OF STEEL | EACH EACH | FLR FLOOR | LAB LABORATORY | OPR OPERATOR FINISHED CONTRACTOR INSTALLED | OPNS | TD TOP OF CONCRETE | |
| BOT BOTTOM | EACH EACH | FLR FLOOR | LAB LABORATORY | OPR OPERATOR FINISHED CONTRACTOR INSTALLED | OPNS | TD TOP OF CONCRETE | |
| BS BOTH SIDES | EACH EACH | FLR FLOOR | LAB LABORATORY | OPR OPERATOR FINISHED CONTRACTOR INSTALLED | OPNS | TD TOP OF CONCRETE | |
| CAB CABINET | EACH EACH | FLR FLOOR | LAB LABORATORY | OPR OPERATOR FINISHED CONTRACTOR INSTALLED | OPNS | TD TOP OF CONCRETE | |
| CAS CASEWORK | EACH EACH | FLR FLOOR | LAB LABORATORY | OPR OPERATOR FINISHED CONTRACTOR INSTALLED | OPNS | TD TOP OF CONCRETE | |
| CB CATCH BASIN | EACH EACH | FLR FLOOR | LAB LABORATORY | OPR OPERATOR FINISHED CONTRACTOR INSTALLED | OPNS | TD TOP OF CONCRETE | |
| CB COVE BASE | EACH EACH | FLR FLOOR | LAB LABORATORY | OPR OPERATOR FINISHED CONTRACTOR INSTALLED | OPNS | TD TOP OF CONCRETE | |
| CEM CEMENT | EXP EXPANSION | FLR FLOOR | LAB LABORATORY | OPR OPERATOR FINISHED CONTRACTOR INSTALLED | OPNS | TD TOP OF CONCRETE | |

ROANOKE COUNTY GENERAL NOTES

- SEPARATE PERMITS & DEFERRED APPROVAL:**
- FIRE ALARM**
- APPLICABLE CODES**
- 2018 VIRGINIA UNIFORM STATEWIDE BUILDING CODE
 - 2018 INTERNATIONAL BUILDING CODE
 - 2018 INTERNATIONAL FIRE PREVENTION CODE
 - 2018 INTERNATIONAL ENERGY CONSERVATION CODE
 - 2018 INTERNATIONAL MECHANICAL CODE
 - 2018 INTERNATIONAL PLUMBING CODE
 - 2017 NATIONAL ELECTRIC CODE
- SEE SHEET AO.1 FOR CODE ANALYSIS**

SHEET INDEX

| | |
|---|----------------|
| GENERAL | G5 COVER SHEET |
| GN1.0 SHEET INDEX, GENERAL NOTES, LEGENDS | |
| GN2.0 GENERAL NOTES | |
| ARCHITECTURAL | |
| AO.1 GROUND FLOOR CODE ANALYSIS PLAN | |
| AO.2 FIRST FLOOR 6YM/PRE-K/KIDS CODE ANALYSIS PLAN | |
| A2.0 GROUND FLOOR DEMOLITION FLOOR PLAN | |
| A2.0A GROUND FLOOR DEMOLITION RCP | |
| A2.1 FIRST FLOOR DEMOLITION FLOOR PLAN | |
| A2.1A FIRST FLOOR PRE-K/KIDS DEMOLITION RCP | |
| A2.2 FIRST FLOOR 6YM DEMOLITION RCP | |
| A2.2A FIRST FLOOR 6YM DEMOLITION RCP | |
| A2.3 GROUND FLOOR DIMENSION PLAN | |
| A2.4 FIRST FLOOR PRE-K/KIDS DIMENSION PLAN | |
| A2.5 FIRST FLOOR 6YM DIMENSION PLAN | |
| A2.6 WALL TYPES | |
| A3.0 INTERIOR ELEVATIONS | |
| A4.0 REFLECTED CEILING 6YM | |
| A4.1 REFLECTED CEILING PLAN PRE-K/KIDS | |
| A4.2 REFLECTED CEILING PLAN GROUND FLOOR | |
| A4.0 DOOR SCHEDULE | |
| A10.1 ROOM FINISH SCHEDULE | |
| ID.0 GROUND FLOOR FLOOR FINISH PLAN | |
| ID.1 FIRST FLOOR PRE-K/KIDS FLOOR FINISH PLAN | |
| ID.2 FIRST FLOOR 6YM FLOOR FINISH PLAN | |
| ID.2.1 FIRST FLOOR PRE-K/KIDS WALL FINISH PLAN | |
| ID.2.2 FIRST FLOOR 6YM WALL FINISH PLAN | |
| ID.3.0 GROUND FURNITURE AND MILLWORK PLAN | |
| ID.3.1 FIRST FLOOR PRE-K/KIDS FURNITURE AND MILLWORK PLAN | |
| ID.3.2 FIRST FLOOR 6YM FURNITURE AND MILLWORK PLAN | |
| ID.4.0 ENLARGED PLANS AND INTERIOR ELEVATIONS | |
| ID.5.0 DETAILS | |



PROJECT DIRECTORY

- OWNER**
NORTH ROANOKE BAPTIST CHURCH
CONTACT: DANIEL PALMER, PASTOR
6402 PETERS CREEK ROAD
ROANOKE, VA 24011
TEL: (540) 563-5113
EMAIL: dan@nrbpc.org
- MECHANICAL, PLUMBING, & ELECTRICAL ENGINEER**
SHULTZ ENGINEERING GROUP
CONTACT: GEORGE W. (BILLY) AUSTIN, JR., PE
212 N MCCOMBELL ST, SUITE 204
CHARLOTTE, NC 28204
TEL: (704) 394-1365
EMAIL: baustin@shultzeg.com
- ARCHITECT**
VISIONEERING STUDIOS ARCHITECTURE, INC.
CONTACT: BARRY MORRIS (PROJECT ARCHITECT)
1021 RUSSELL STREET, SUITE 205
NASHVILLE, TN 37203
TEL: (615) 492-0619
EMAIL: bmcarris@visioneeringstudios.com
- AUDIO / VISUAL**
VANTAGE PRO
CONTACT: SCOTT GARMAN
2544 EASTBLUFF DRIVE, SUITE #22
NEAPOLE BEACH, GA 32660
TEL: (714) 641-4276
EMAIL: Scott@vantageproAV.com
- GENERAL CONTRACTOR**
VISIONEERING STUDIOS CONSTRUCTION
CONTACT: KIM WILSON
1021 RUSSELL STREET, SUITE 205
NASHVILLE, TN 37203
TEL: (412) 923-3630
EMAIL: kwilson@visioneeringstudios.com

SYMBOLS

REFERENCE TAG LEGEND

- GRIDLINES FOR ARCHITECTURAL REFERENCE
- BUILDING SECTION AND VIEW DIRECTION
- WALL SECTION AND VIEW DIRECTION
- ELEVATION MARKER - SHEET NUMBER IN BOX AND DETAIL NUMBER IN TRIANGLE
- CALLOUT HEAD
- KEYNOTE
- ROOM NAME
- ROOM TAG
- TRUE NORTH (BLACK LINE)
- PROJECT NORTH (WHITE ARROW)

SCOPE OF WORK

RENOVATION OF TYPE IIIA EXISTING CHURCH FACILITY
INTERIOR SCOPE OF WORK: LEVEL 3 ALTERATION 4 NEW FINISHES THROUGHOUT APPROX. 23,000 SF OF EXISTING SPACE
MINOR RENOVATION OF SELECT SPACES INCLUDES DEMO AND RECONSTRUCTION OF SPACES WITH NEW PARTITION WALLS, DOORS, HVAC MODIFICATIONS, 4 LIGHTING.
EXTERIOR SCOPE OF WORK: N/A

VICINITY MAP

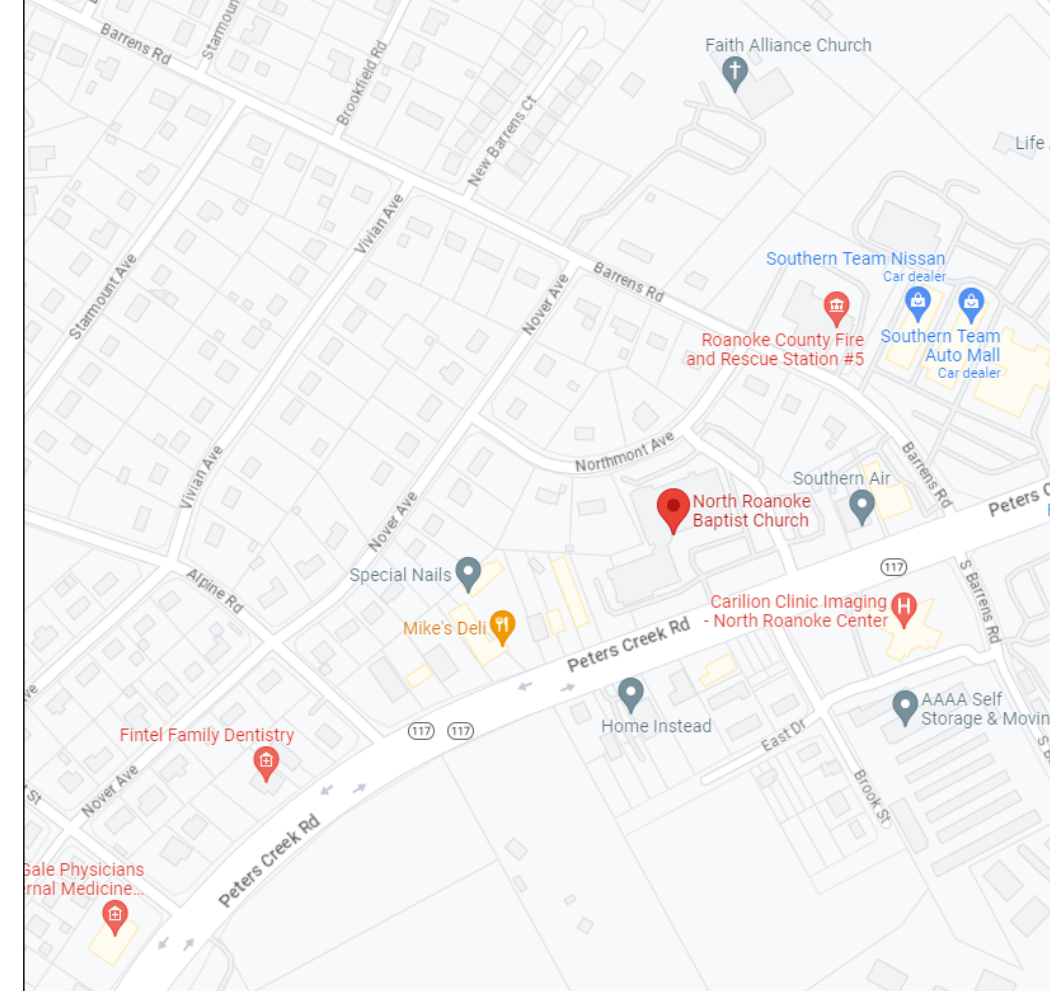

NORTH ROANOKE BAPTIST CHURCH FACILITY RENOVATION
6402 PETERS CREEK ROAD | ROANOKE, VA 24019

SHEET INDEX, GENERAL NOTES, LEGENDS

| SHEET ISSUE & REVISION | | |
|------------------------|------|-------------|
| # | DATE | DESCRIPTION |
| | | |
| | | |
| | | |

DESIGN TEAM

Designed By **CC**
 Drawn By **TEAM**
 Checked By **BM**
 Approved By **BM**

Project No. 23614
 Date 07/20/23

Project Status
SCHEMATIC DESIGN

Sheet Name
SHEET INDEX, GENERAL NOTES, LEGENDS
 Sheet No.
GN1.0

7/9/2023 4:02:42 C:\Users\vmorris\Documents\Roanoke-North Roanoke Baptist Church-bmorrison\GN1.0.dwg

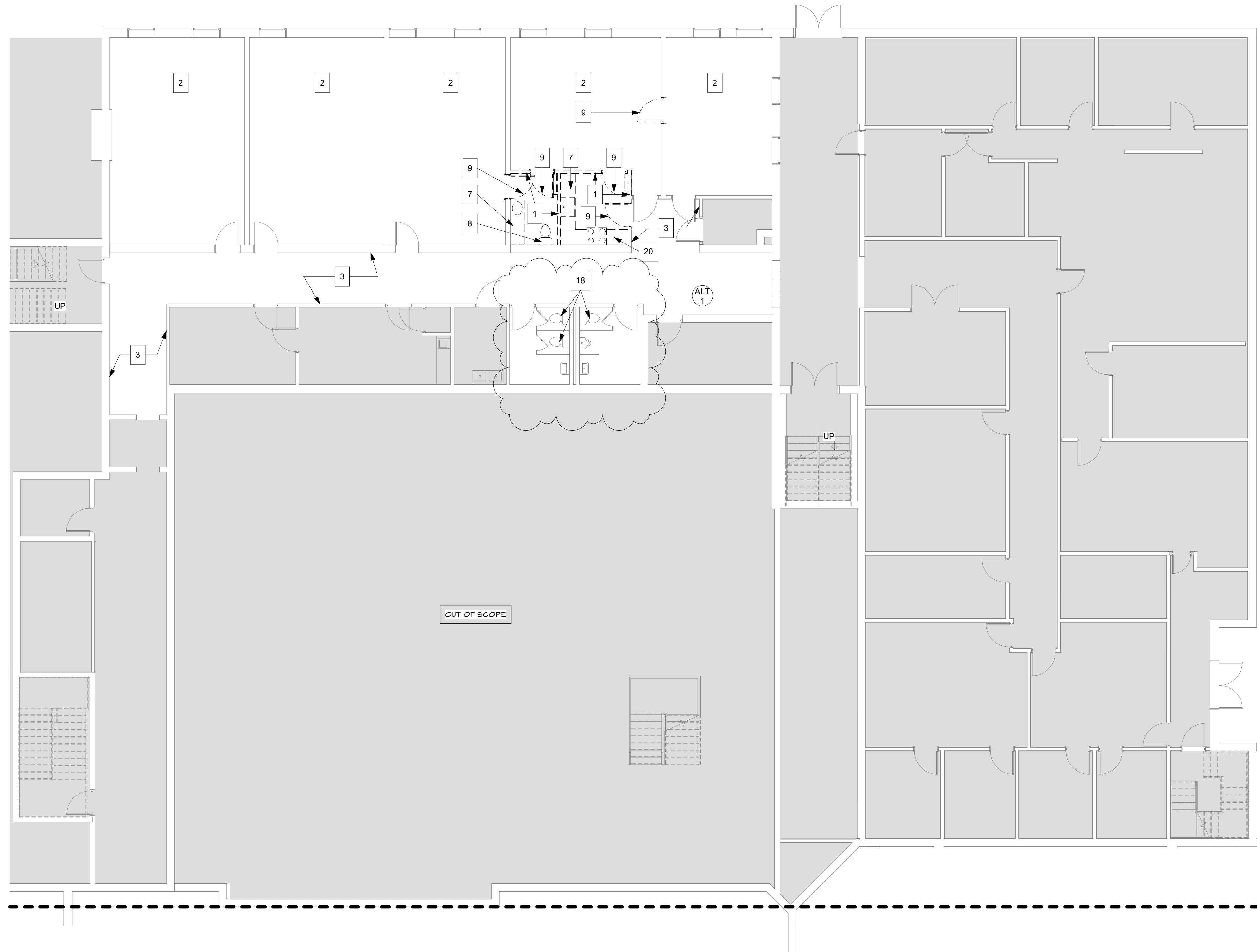

DEMOLITION LEGEND

- INDICATES EXISTING WALLS / ELEMENTS
- INDICATES DEMOLISHED WALLS / ELEMENTS, U.O.N.
- KEYNOTE
- EXISTING BUILDING - NOT IN SCOPE
- HATCH PATTERNS DEFINING AREAS OF DEMOLITION WORK. REFER TO KEYNOTES TAGGED AT EACH LOCATION FOR MORE INFORMATION.

DEMOLITION GENERAL NOTES

1. ITEMS SHOWN DASHED SHALL BE REMOVED, UNLESS OTHERWISE NOTED.
2. REMOVE EXISTING FLOORING, ADHESIVE, AND BASE IN ALL ROOMS TO RECEIVE NEW FLOORING. SEE ID SHEETS FOR NEW FLOORING INFORMATION.
3. SEE SPECIFICATIONS FOR ADDITIONAL DEMOLITION REQUIREMENTS AND CUTTING AND PATCHING.
4. FIELD INVESTIGATE PRIOR TO BIDDING TO VERIFY FULL EXTENT OF DEMOLITION REQUIRED FOR NEW CONSTRUCTION.
5. DISCONNECT AND REMOVE ANY OUTLETS AND SWITCHES IN WALLS BEING REMOVED.

DEMOLITION KEY NOTES

1. REMOVE EXISTING WALLS/ PARTS OF WALLS, TO THE EXTENTS SHOWN AS DEMOLISHED IN TAGGED AREA TO ALLOW FOR NEW WORK SHOWN ON NEW CONSTRUCTION PLANS.
2. REMOVE FLOOR FINISHES IN RENOVATION AREAS TAGGED. SEE FLOOR FINISH PLANS FOR FULL EXTENT OF EXISTING PORTIONS REMOVED AND NEW PORTIONS TO BE INSTALLED.
3. REMOVE AND STORE LIGHT SWITCH COVERS, WALL BASES, SIGNS, DISPENSERS, WATER FOUNTAIN AND PREP WALLS FOR PAINTING.
7. REMOVE COUNTERTOP, SINK, ALL PLUMBING LINES, FIXTURES, AND ATTACHMENTS. PATCH HOLES WHERE NEEDED.
8. REMOVE TOILET, ALL PLUMBING LINES AND ATTACHMENTS. PATCH HOLES WHERE NEEDED.
9. REMOVE EXISTING DOOR(S) SHOWN AS DEMOLISHED IN TAGGED AREA TO ALLOW FOR NEW CONSTRUCTION.
18. REMOVE TOT TOILET.
20. REMOVE ALL KITCHEN APPLIANCES, HOODS, SPECIAL APPLIANCE OUTLET, AND ATTACHMENTS.

KEY PLAN

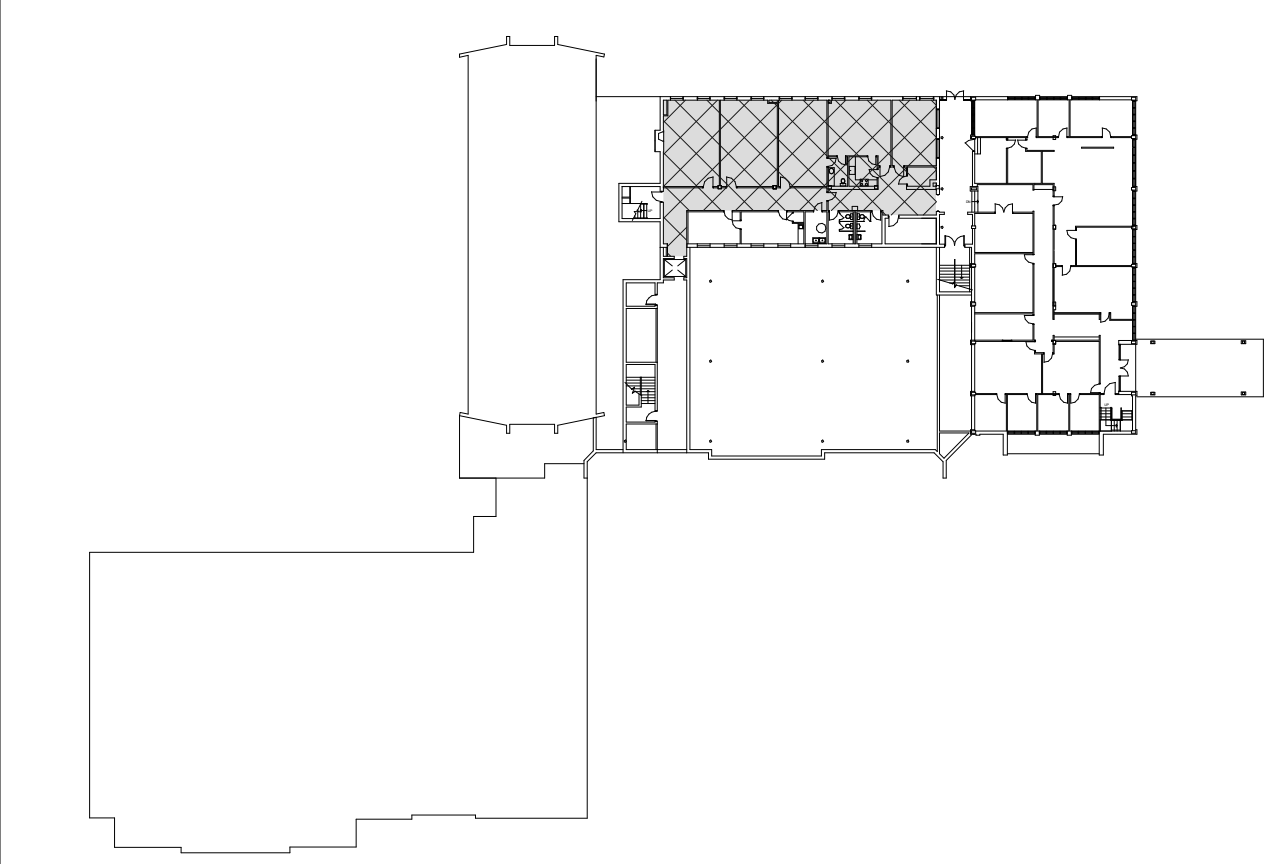

Seal

Consultant

NORTH ROANOKE BAPTIST CHURCH
FACILITY RENOVATION
6402 PETERS CREEK ROAD | ROANOKE, VA 24019

GROUND FLOOR DEMOLITION FLOOR PLAN

SHEET ISSUE & REVISION

| # | DATE | DESCRIPTION |
|---|----------|-------------|
| 1 | 07/20/23 | ALTERNATE |

DESIGN TEAM

| | |
|-------------|----------|
| Designed By | CC |
| Drawn By | TEAM |
| Checked By | BM |
| Approved By | BM |
| Project No. | 23614 |
| Date | 07/20/23 |

Project Status
SCHEMATIC DESIGN

Sheet Name
GROUND FLOOR
DEMOLITION FLOOR
PLAN

Sheet No.

A2.0

7/9/2023 4:02:23 C:\Users\bmorris\OneDrive - Visioneering Studios\Documents\Roanoke-North\Roanoke Baptist Church\Roanoke Baptist Church - bmorris\VA97.rvt

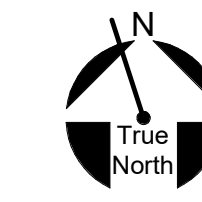
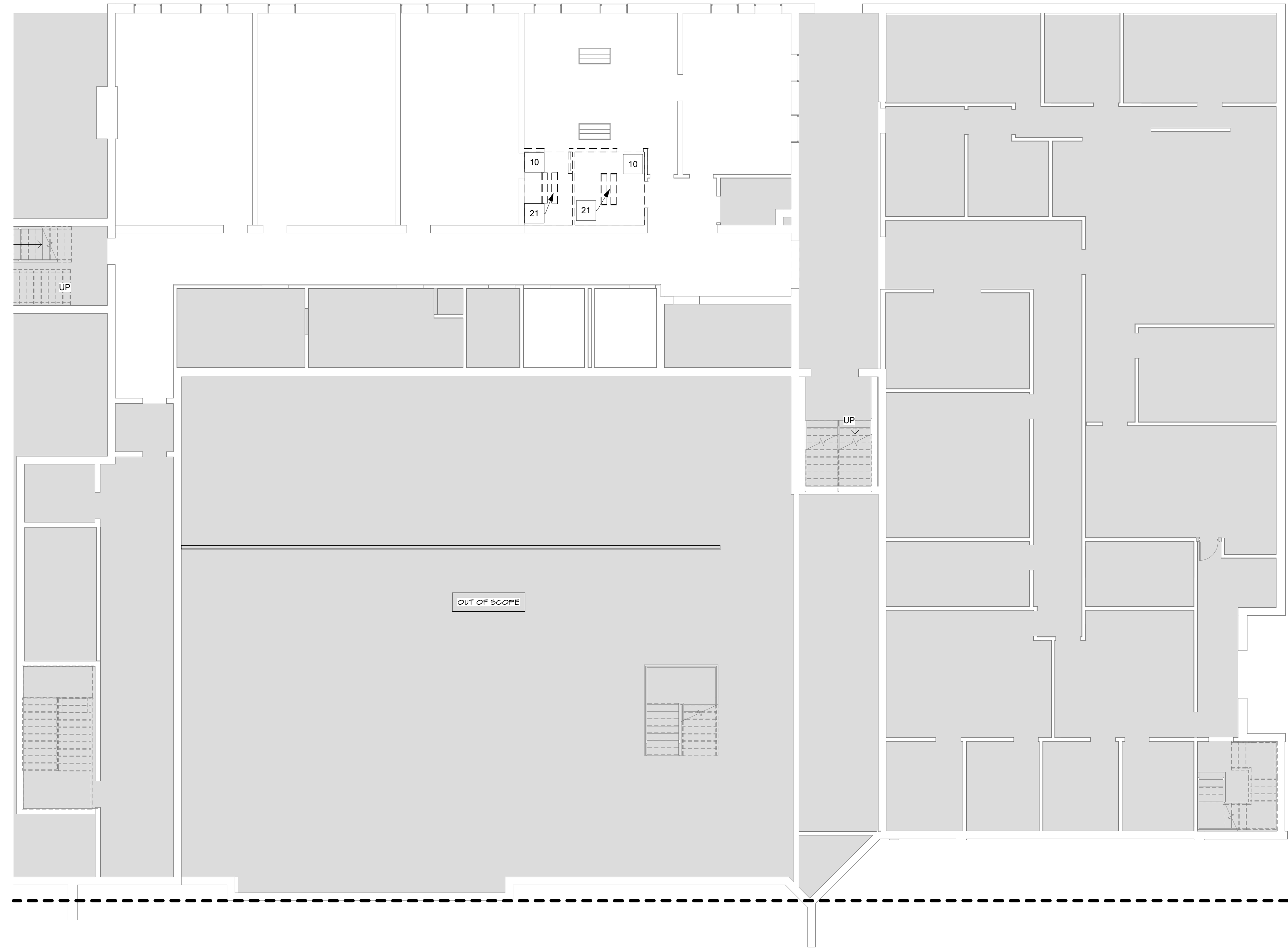

DEMOLITION LEGEND

- INDICATES EXISTING WALLS / ELEMENTS
- INDICATES DEMOLISHED WALLS / ELEMENTS, U.O.N.
- KEYNOTE
- EXISTING BUILDING - NOT IN SCOPE
- HATCH PATTERNS DEFINING AREAS OF DEMOLITION WORK. REFER TO KEYNOTES TAGGED AT EACH LOCATION FOR MORE INFORMATION.

DEMOLITION GENERAL NOTES

1. ITEMS SHOWN DASHED SHALL BE REMOVED, UNLESS OTHERWISE NOTED.
2. REMOVE EXISTING FLOORING, ADHESIVE, AND BASE IN ALL ROOMS TO RECEIVE NEW FLOORING. SEE ID SHEETS FOR NEW FLOORING INFORMATION.
3. SEE SPECIFICATIONS FOR ADDITIONAL DEMOLITION REQUIREMENTS AND CUTTING AND PATCHING.
4. FIELD INVESTIGATE PRIOR TO BIDDING TO VERIFY FULL EXTENT OF DEMOLITION REQUIRED FOR NEW CONSTRUCTION.
5. DISCONNECT AND REMOVE ANY OUTLETS AND SWITCHES IN WALLS BEING REMOVED.

DEMOLITION KEY NOTES

- 10 REMOVE CEILING, SEE NEW CEILING FINISH PLANS FOR FULL EXTENT OF EXISTING PORTIONS REMOVED AND NEW PORTIONS TO BE INSTALLED
- 21 REMOVE AND PRESERVE LIGHT FIXTURES FOR REINSTALLATION

DEMOLITION KEY PLAN

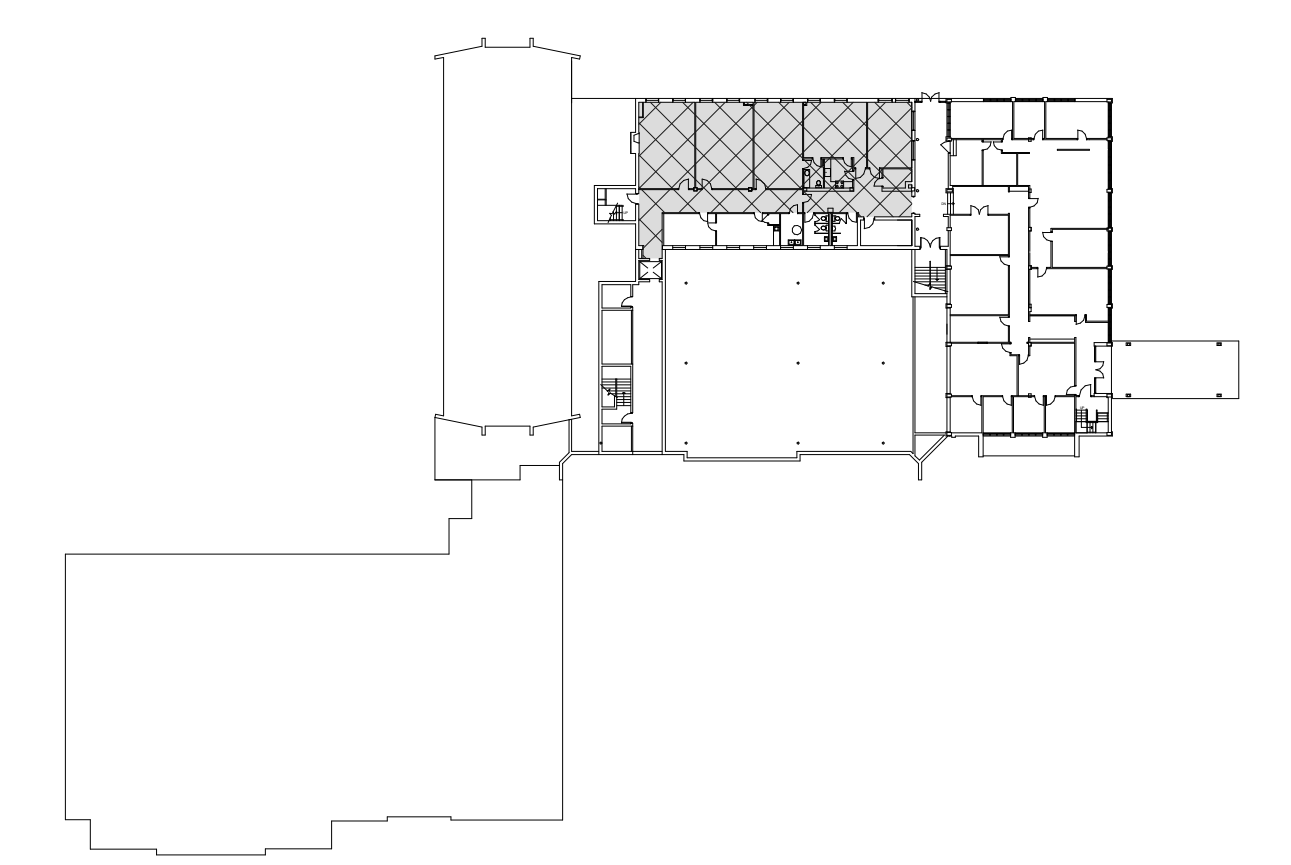

VISIONEERING STUDIOS
Architecture

www.VisioneeringStudios.com
839 Riverside Drive
Nashville, TN 37206

These drawings and/or the accompanying specifications are prepared by the architect for the sole use of the client and are not to be used for any other purpose without the written consent of the architect. The architect shall not be responsible for any errors or omissions in these drawings or specifications, or for any consequences arising therefrom, whether or not such errors or omissions are caused in whole or in part by the negligence of the architect.

Seal

Consultant

**NORTH ROANOKE BAPTIST CHURCH
FACILITY RENOVATION**
6402 PETERS CREEK ROAD | ROANOKE, VA 24019

GROUND FLOOR DEMOLITION RCP

| SHEET ISSUE & REVISION | | |
|------------------------|------|-------------|
| # | DATE | DESCRIPTION |
| | | |

| DESIGN TEAM | |
|-------------|----------|
| Designed By | CC |
| Drawn By | TEAM |
| Checked By | BM |
| Approved By | BM |
| Project No. | 23614 |
| Date | 07/20/23 |

Project Status
SCHEMATIC DESIGN

Sheet Name
GROUND FLOOR
DEMOLITION RCP

Sheet No.
A2.0A

T:\9.1.2023 4:02:24 C:\Users\vmorris\OneDrive - Visioneering Studios\Documents\Roanoke-North\Roanoke Baptist Church -bmorris\VA91.rvt

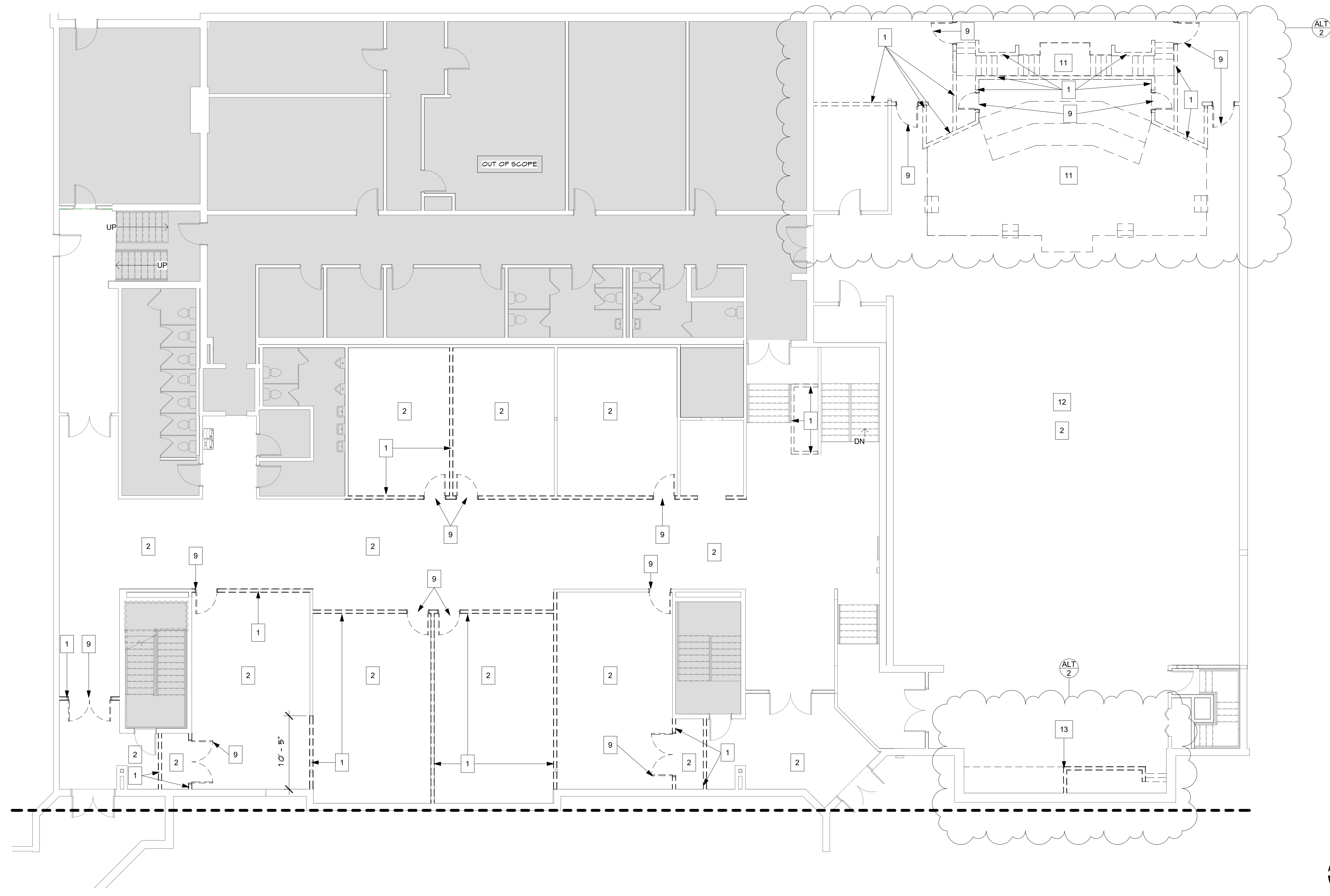

DEMOLITION LEGEND

- INDICATES EXISTING WALLS / ELEMENTS
- INDICATES DEMOLISHED WALLS / ELEMENTS, U.O.N.
- KEYNOTE
- EXISTING BUILDING - NOT IN SCOPE
- HATCH PATTERNS DEFINING AREAS OF DEMOLITION WORK. REFER TO KEYNOTES TAGGED AT EACH LOCATION FOR MORE INFORMATION.

DEMOLITION GENERAL NOTES

1. ITEMS SHOWN DASHED SHALL BE REMOVED, UNLESS OTHERWISE NOTED.
2. REMOVE EXISTING FLOORING, ADHESIVE, AND BASE IN ALL ROOMS TO RECEIVE NEW FLOORING. SEE ID SHEETS FOR NEW FLOORING INFORMATION.
3. SEE SPECIFICATIONS FOR ADDITIONAL DEMOLITION REQUIREMENTS AND CUTTING AND PATCHING.
4. FIELD INVESTIGATE PRIOR TO BIDDING TO VERIFY FULL EXTENT OF DEMOLITION REQUIRED FOR NEW CONSTRUCTION.
5. DISCONNECT AND REMOVE ANY OUTLETS AND SWITCHES IN WALLS BEING REMOVED.

DEMOLITION KEY NOTES

1. REMOVE EXISTING WALLS/ PARTS OF WALLS, TO THE EXTENTS SHOWN AS DEMOLISHED IN TAGGED AREA, TO ALLOW FOR NEW WORK SHOWN ON NEW CONSTRUCTION PLANS.
2. REMOVE FLOOR FINISHES IN RENOVATION AREAS TAGGED; SEE FLOOR FINISH PLANS FOR FULL EXTENT OF EXISTING PORTIONS REMOVED AND NEW PORTIONS TO BE INSTALLED.
4. REMOVE EXISTING DOOR(S) SHOWN AS DEMOLISHED IN TAGGED AREA TO ALLOW FOR NEW CONSTRUCTION.
11. DEMOLISH STAGESTAIRS, AND ALL SUPPORT FRAMEWORK.
12. REMOVE CHURCH PENS (COORDINATE WITH CHURCH FOR DEMOLITION OR STORAGE).
13. DEMOLISH PLATFORM SOUND BOOTHS/STAIRS, ALL ELECTRICAL COMPONENTS, WIRING, AND ALL SUPPORT FRAMEWORK.

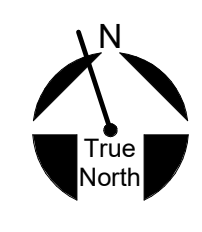

FIRST FLOOR DEMOLITION PLAN SCALE 1/8" = 1'-0" 1

VISIONEERING STUDIOS
Architecture

www.visioneeringstudios.com
1530 Riverside Drive
Nashville, TN 37206

Seal

Consultant

NORTH ROANOKE BAPTIST CHURCH
FACILITY RENOVATION
6402 PETERS CREEK ROAD | ROANOKE, VA 24019

FIRST FLOOR DEMOLITION FLOOR PLAN

KEY PLAN

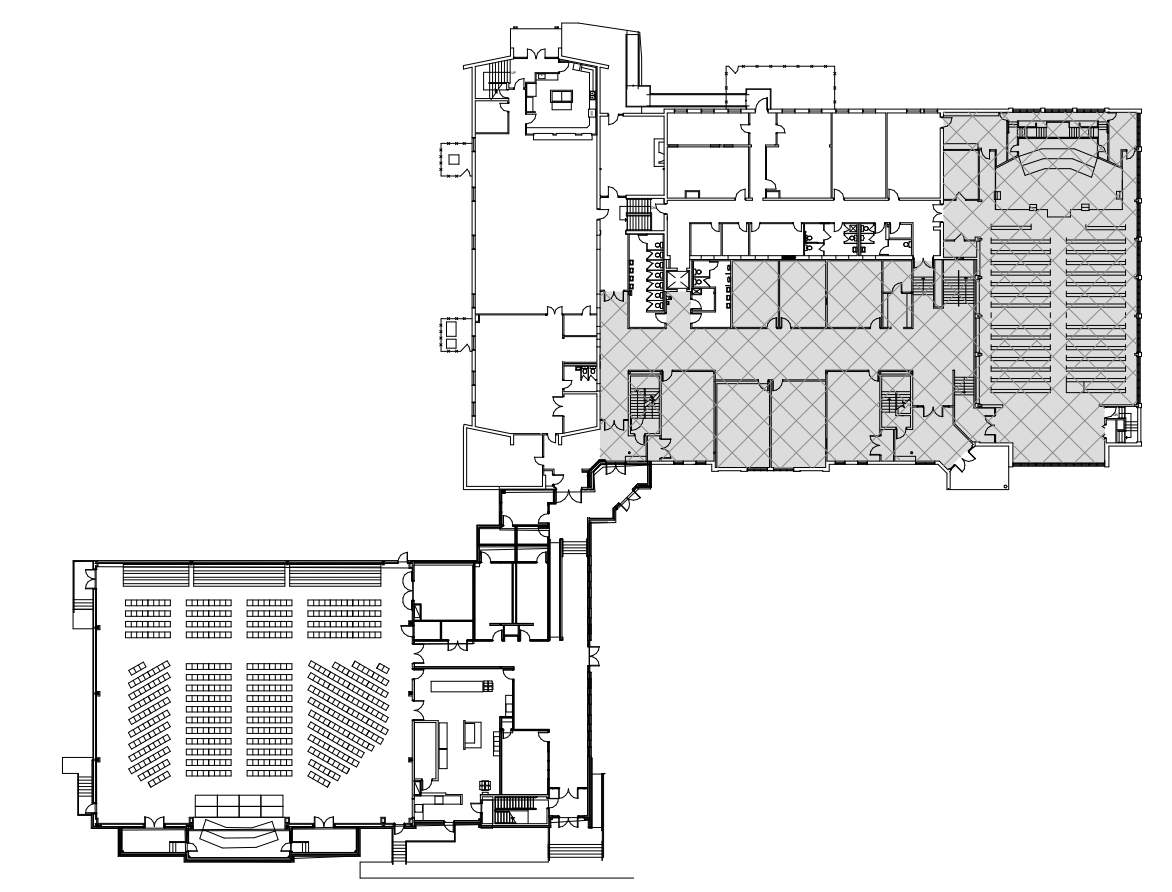

SHEET ISSUE & REVISION

| # | DATE | DESCRIPTION |
|---|----------|-------------|
| 1 | 07/20/23 | ALTERNATE |

DESIGN TEAM

| | |
|-------------|------|
| Designed By | CC |
| Drawn By | TEAM |
| Checked By | BM |
| Approved By | BM |

Project No. 23614
Date 07/20/23
Project Status SCHEMATIC DESIGN

Sheet Name FIRST FLOOR DEMOLITION FLOOR PLAN
Sheet No.

A2.1

T:\31\2023 4:02:26 C:\Users\bmorris\OneDrive - Visioneering Studios\Documents\Roanoke-North\Roanoke Baptist Church - Church -bmorris\RVG91.rvt

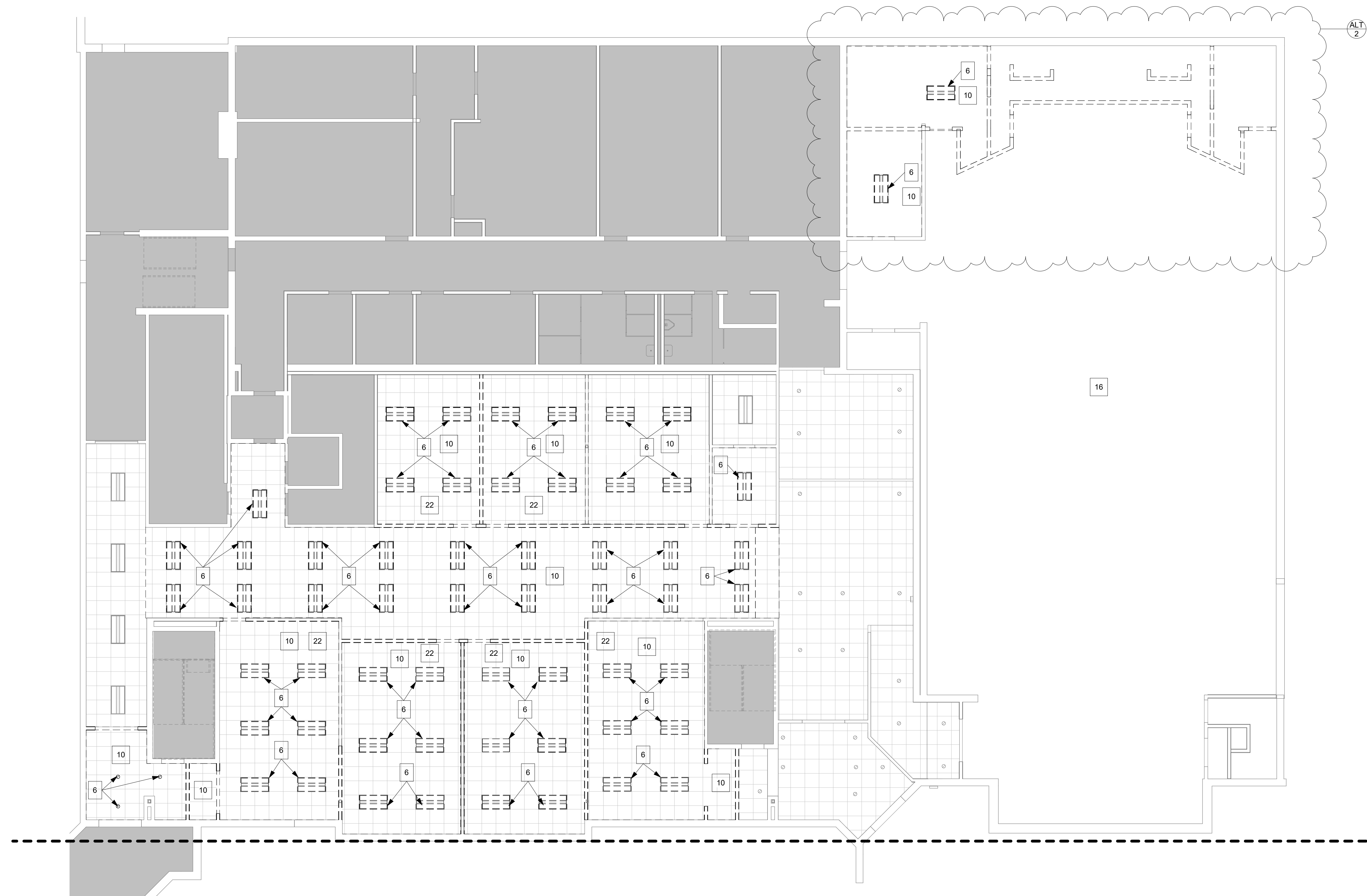

DEMOLITION LEGEND

- INDICATES EXISTING WALLS / ELEMENTS
- INDICATES DEMOLISHED WALLS / ELEMENTS, U.O.N.
- KEYNOTE
- EXISTING BUILDING - NOT IN SCOPE
- HATCH PATTERNS DEFINING AREAS OF DEMOLITION WORK. REFER TO KEYNOTES TAGGED AT EACH LOCATION FOR MORE INFORMATION.

DEMOLITION GENERAL NOTES

1. ITEMS SHOWN DASHED SHALL BE REMOVED, UNLESS OTHERWISE NOTED.
2. REMOVE EXISTING FLOORING, ADHESIVE, AND BASE IN ALL ROOMS TO RECEIVE NEW FLOORING. SEE ID SHEETS FOR NEW FLOORING INFORMATION.
3. SEE SPECIFICATIONS FOR ADDITIONAL DEMOLITION REQUIREMENTS AND CUTTING AND PATCHING.
4. FIELD INVESTIGATE PRIOR TO BIDDING TO VERIFY FULL EXTENT OF DEMOLITION REQUIRED FOR NEW CONSTRUCTION.
5. DISCONNECT AND REMOVE ANY OUTLETS AND SWITCHES IN WALLS BEING REMOVED.

DEMOLITION KEY NOTES

- 6 REMOVE EXISTING LIGHT FIXTURES THROUGHOUT RENOVATED SPACE
- 10 REMOVE CEILING, SEE NEW CEILING FINISH PLANS FOR FULL EXTENT OF EXISTING PORTIONS REMOVED AND NEW PORTIONS TO BE INSTALLED
- 16 REMOVE CHANDLERS AND PRESERVE AVL EQUIPMENT IN SANCTUARY
- 22 PATCH AND REPAIR FIRE GYP MEMBRANE AT DEMOED WALL LOCATION

DEMOLITION KEY PLAN

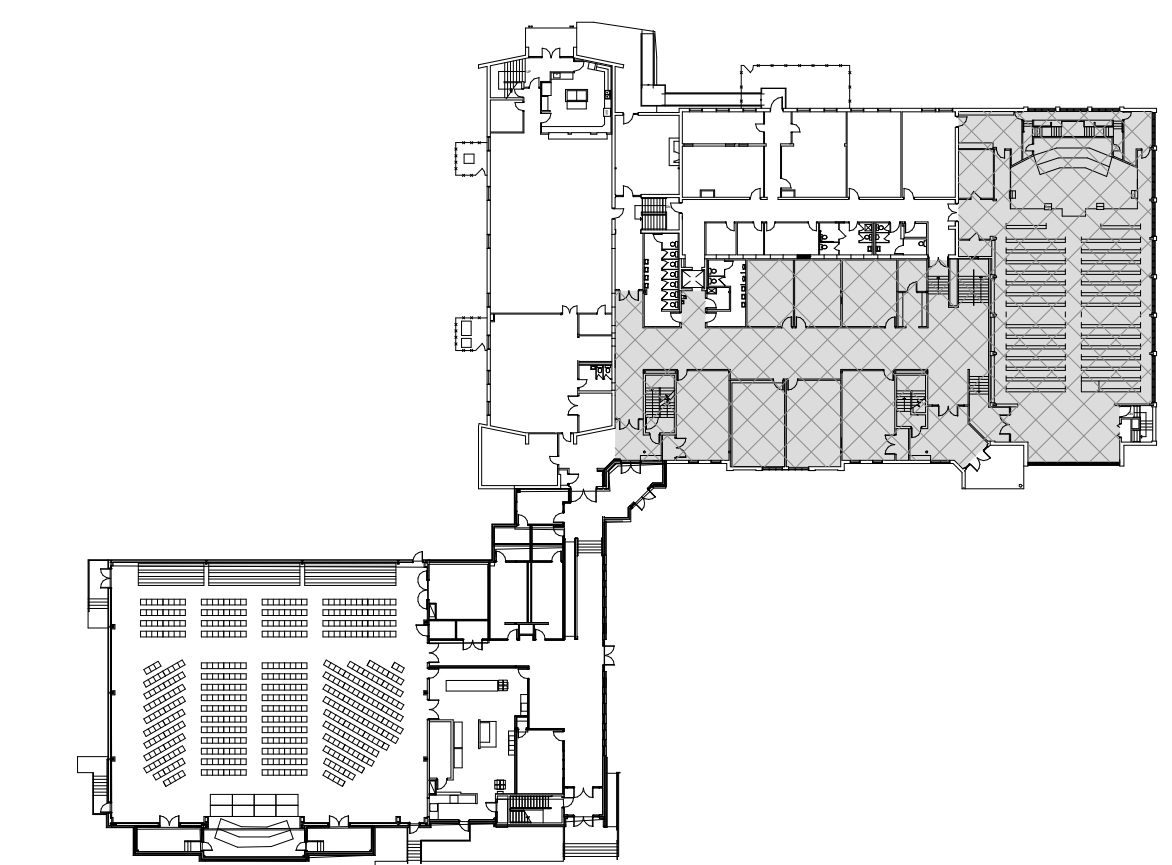

This drawing and/or its accompanying specifications are instruments of service in the active practice of the Architecture and other related professions and shall be subject to the original contract and any amendments thereto. This drawing and/or its accompanying specifications are not to be used for any other purpose without the written consent of Visioneering Studios Architecture. Visioneering Studios Architecture is not responsible for any errors or omissions in this drawing and/or its accompanying specifications.

Seal

Consultant

NORTH ROANOKE BAPTIST CHURCH
FACILITY RENOVATION
 6402 PETERS CREEK ROAD | ROANOKE, VA 24019

FIRST FLOOR PRE-K/KIDS DEMOLITION RCP

SHEET ISSUE & REVISION

| # | DATE | DESCRIPTION |
|---|----------|-------------|
| 1 | 07/20/23 | ALTERNATE |
| | | |
| | | |

DESIGN TEAM

| | |
|-------------|----------|
| Designed By | CC |
| Drawn By | TEAM |
| Checked By | BM |
| Approved By | BM |
| Project No. | 23614 |
| Date | 07/20/23 |

Project Status
SCHEMATIC DESIGN

Sheet Name
FIRST FLOOR
PRE-K/KIDS
DEMOLITION RCP
Sheet No.

A2.1A

T:\9.1.2023 4:02:27 C:\Users\lmpm\OneDrive - Visioneering Studios\Documents\Roanoke-North\Roanoke Baptist Church - bmarriis\10917.rvt

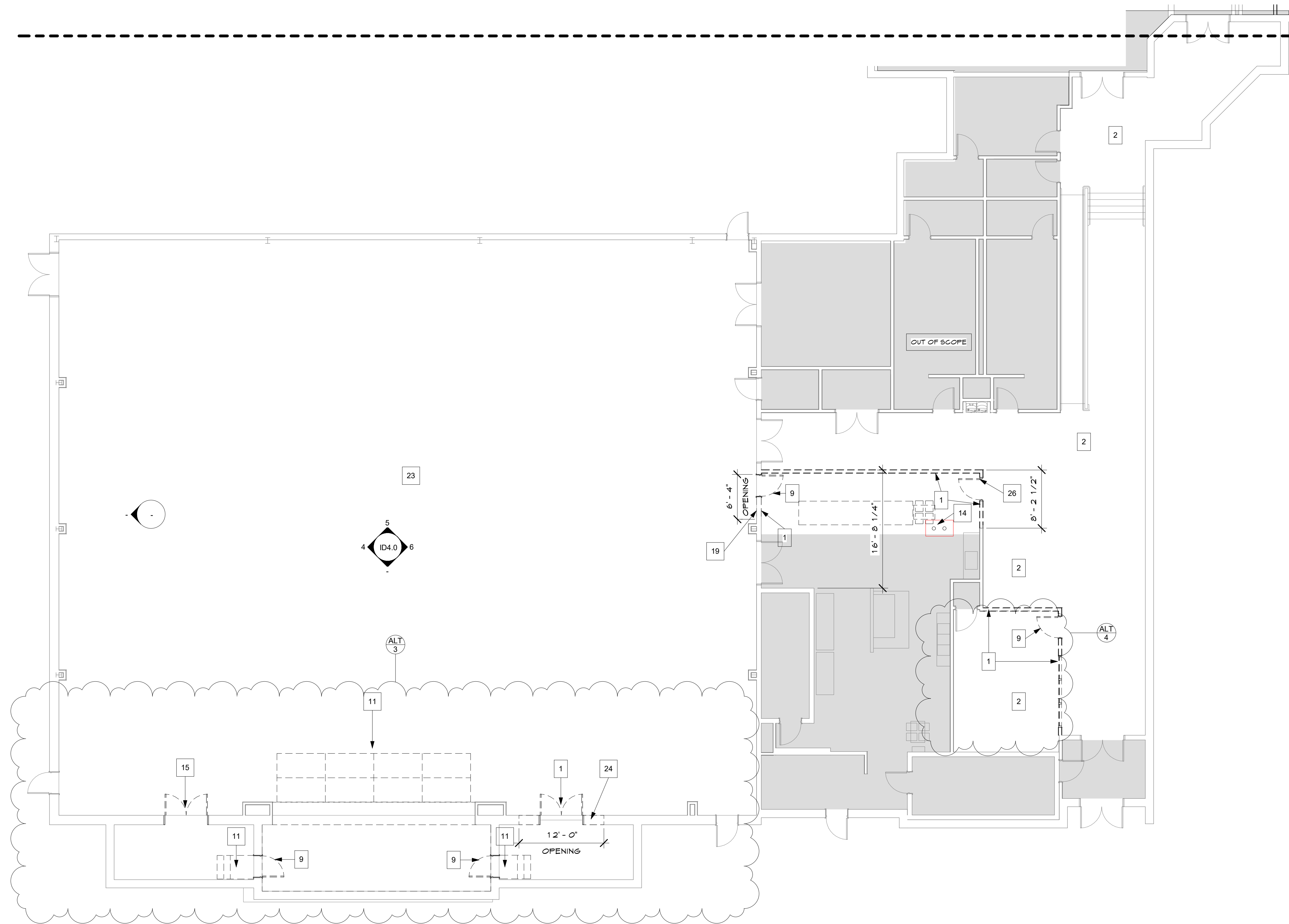

DEMOLITION LEGEND

- INDICATES EXISTING WALLS / ELEMENTS
- INDICATES DEMOLISHED WALLS / ELEMENTS, U.O.N.
- KEYNOTE
- EXISTING BUILDING - NOT IN SCOPE
- HATCH PATTERNS DEFINING AREAS OF DEMOLITION WORK. REFER TO KEYNOTES TAGGED AT EACH LOCATION FOR MORE INFORMATION.

DEMOLITION GENERAL NOTES

1. ITEMS SHOWN DASHED SHALL BE REMOVED, UNLESS OTHERWISE NOTED.
2. REMOVE EXISTING FLOORING, ADHESIVE, AND BASE IN ALL ROOMS TO RECEIVE NEW FLOORING. SEE ID SHEETS FOR NEW FLOORING INFORMATION.
3. SEE SPECIFICATIONS FOR ADDITIONAL DEMOLITION REQUIREMENTS AND CUTTING AND PATCHING.
4. FIELD INVESTIGATE PRIOR TO BIDDING TO VERIFY FULL EXTENT OF DEMOLITION REQUIRED FOR NEW CONSTRUCTION.
5. DISCONNECT AND REMOVE ANY OUTLETS AND SWITCHES IN WALLS BEING REMOVED.

DEMOLITION KEY NOTES

- 1 REMOVE EXISTING WALLS/ PARTS OF WALLS, TO THE EXTENTS SHOWN AS DEMOLISHED IN TAGGED AREA TO ALLOW FOR NEW WORK SHOWN ON NEW CONSTRUCTION PLANS.
- 2 REMOVE FLOOR FINISHES IN RENOVATION AREAS TAGGED. SEE FLOOR FINISH PLANS FOR FULL EXTENT OF EXISTING PORTIONS REMOVED AND NEW PORTIONS TO BE INSTALLED.
- 4 REMOVE EXISTING DOOR(S) SHOWN AS DEMOLISHED IN TAGGED AREA TO ALLOW FOR NEW CONSTRUCTION.
- 11 DEMOLISH STAGE STAIRS, AND ALL SUPPORT FRAMEWORK.
- 14 REMOVE FLOOR OUTLETS AND ALL PARTS. PATCH FLOOR WHERE NEEDED.
- 15 REMOVE EXISTING DOORS SHOWN AS DEMOLISHED IN TAGGED AREA TO ALLOW FOR NEW CONSTRUCTION. LEAVE FRAME AT THIS LOCATION.
- 14 DEMO 16' x 28' OPENING FOR INSTALLATION OF NEW 6' x 7' x 0' DOUBLE DOOR.
- 23 PRESERVE AND PROTECT WOOD GYM FLOOR.
- 24 DEMO 12'-0" x 8'-0" OPENING.
- 24 REMOVE EXISTING DOOR(S) SHOWN AS DEMOLISHED IN TAGGED AREA TO ALLOW FOR NEW CONSTRUCTION AND RELOCATE TO NEW AREA.

KEY PLAN

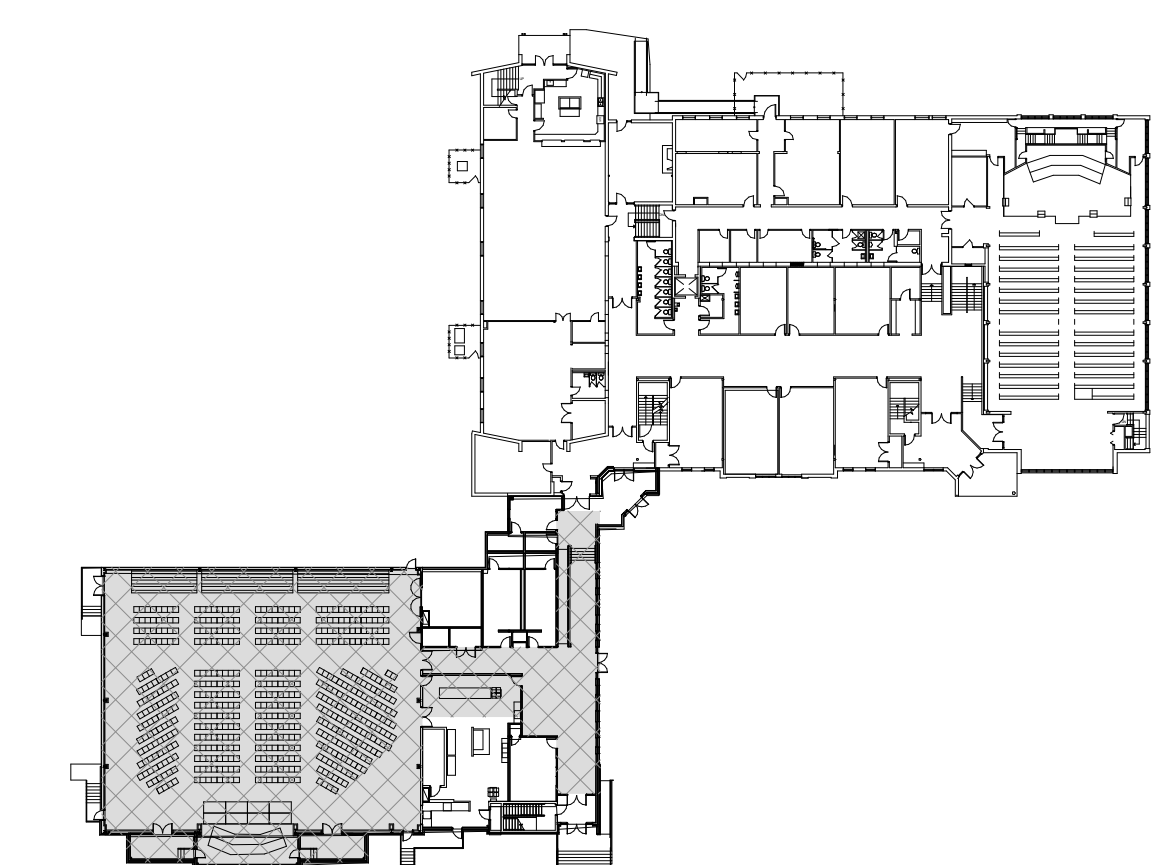

FIRST FLOOR GYM DEMOLITION PLAN

SCALE
1/8" = 1'-0"

1

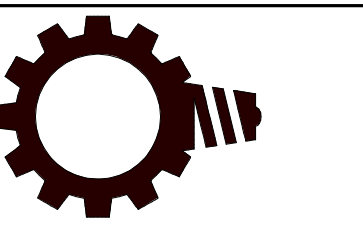

VISIONEERING STUDIOS
Architecture
www.visioneeringstudios.com
859 Riverside Drive
Nashville, TN 37206

These drawings and/or the accompanying specifications are prepared by the architect for the specific project. The architect and their staff and consultants will be responsible for the accuracy of the drawings and specifications. The architect and their staff and consultants are not responsible for the accuracy of the information provided by the client. The architect and their staff and consultants are not responsible for the accuracy of the information provided by the client. The architect and their staff and consultants are not responsible for the accuracy of the information provided by the client.

Seal

Consultant

NORTH ROANOKE BAPTIST CHURCH
FACILITY RENOVATION
6402 PETERS CREEK ROAD | ROANOKE, VA 24019

FIRST FLOOR GYM DEMOLITION PLAN

SHEET ISSUE & REVISION

| # | DATE | DESCRIPTION |
|---|----------|-------------|
| 1 | 07/20/23 | ALTERNATE |

DESIGN TEAM

| | |
|-------------|------|
| Designed By | CC |
| Drawn By | TEAM |
| Checked By | BM |
| Approved By | BM |

Project No. 23614

Date 07/20/23

Project Status
SCHEMATIC DESIGN

Sheet Name
FIRST FLOOR GYM
DEMOLITION PLAN

Sheet No.

A2.2

T:\9.1.2023 4:02:28 C:\Users\vmorris\OneDrive - Visioneering Studios\Documents\Roanoke-North\Roanoke Baptist Church\Church_bmorris\RV917.rvt

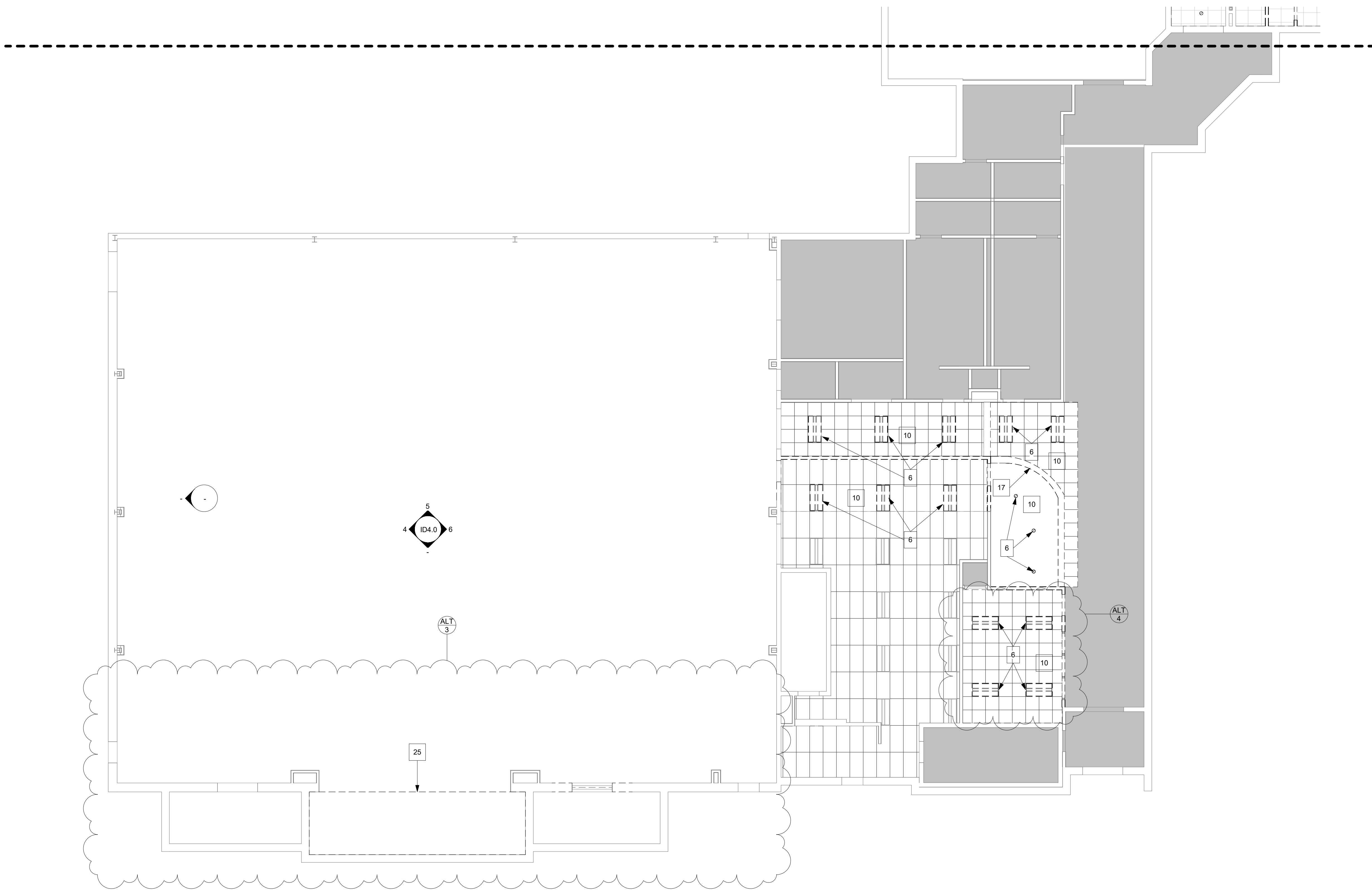

DEMOLITION LEGEND

- INDICATES EXISTING WALLS / ELEMENTS
- INDICATES DEMOLISHED WALLS / ELEMENTS, U.O.N.
- KEYNOTE
- EXISTING BUILDING - NOT IN SCOPE
- HATCH PATTERNS DEFINING AREAS OF DEMOLITION WORK. REFER TO KEYNOTES TAGGED AT EACH LOCATION FOR MORE INFORMATION.

DEMOLITION GENERAL NOTES

1. ITEMS SHOWN DASHED SHALL BE REMOVED, UNLESS OTHERWISE NOTED.
2. REMOVE EXISTING FLOORING, ADHESIVE, AND BASE IN ALL ROOMS TO RECEIVE NEW FLOORING. SEE ID SHEETS FOR NEW FLOORING INFORMATION.
3. SEE SPECIFICATIONS FOR ADDITIONAL DEMOLITION REQUIREMENTS AND CUTTING AND PATCHING.
4. FIELD INVESTIGATE PRIOR TO BIDDING TO VERIFY FULL EXTENT OF DEMOLITION REQUIRED FOR NEW CONSTRUCTION.
5. DISCONNECT AND REMOVE ANY OUTLETS AND SWITCHES IN WALLS BEING REMOVED.

DEMOLITION KEY NOTES

- 6 REMOVE EXISTING LIGHT FIXTURES THROUGHOUT RENOVATED SPACE
- 10 REMOVE GELING. SEE NEW GELING FINISH PLANS FOR FULL EXTENT OF EXISTING PORTIONS REMOVED AND NEW PORTIONS TO BE INSTALLED
- 17 REMOVE BULKHEAD FROM GELING
- 25 REMOVE CURTAIN

DEMOLITION KEY PLAN

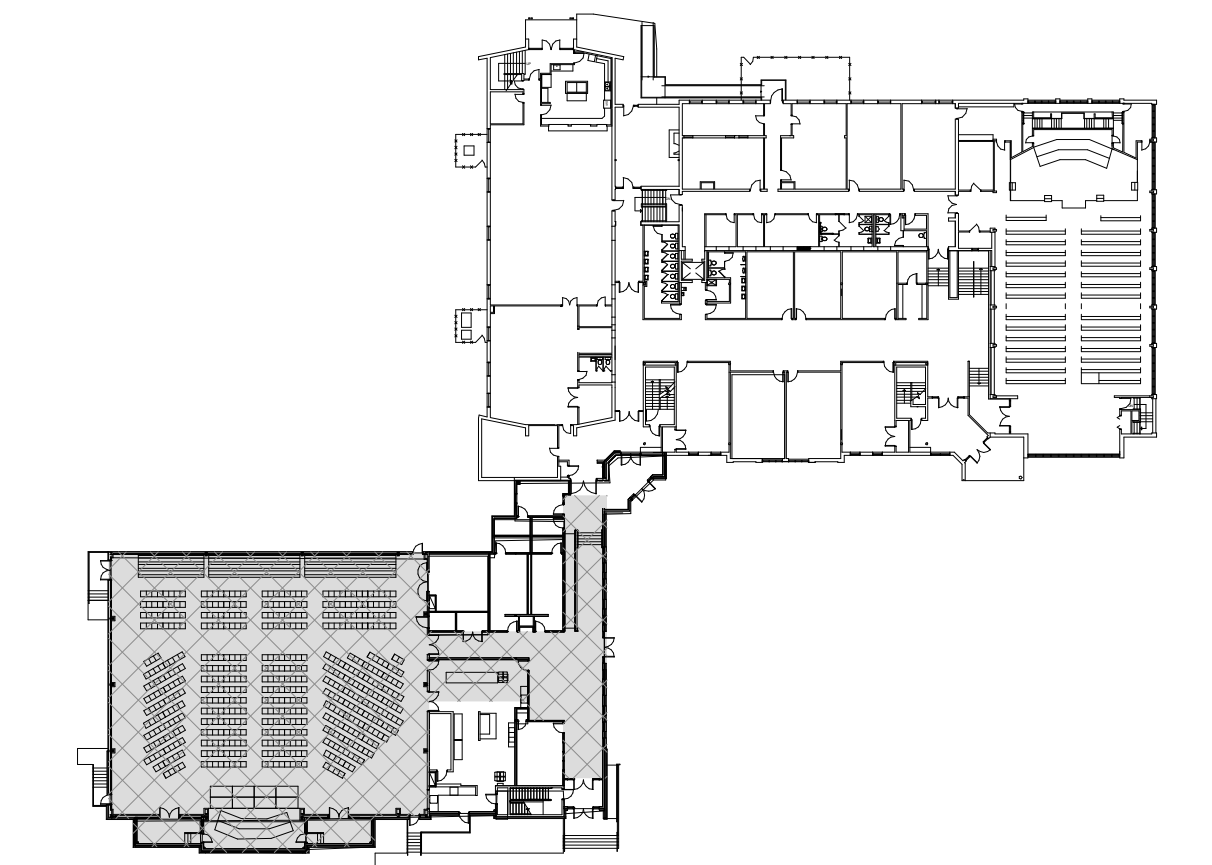

VISIONEERING STUDIOS
Architecture
 www.visioneeringstudios.com
 839 Riverside Drive
 Nashville, TN 37206

Seal

Consultant

NORTH ROANOKE BAPTIST CHURCH
FACILITY RENOVATION
 6402 PETERS CREEK ROAD | ROANOKE, VA 24019
 FIRST FLOOR GYM DEMOLITION RCP

SHEET ISSUE & REVISION

| # | DATE | DESCRIPTION |
|---|----------|-------------|
| 1 | 07/20/23 | ALTERNATE |

DESIGN TEAM

| | |
|-------------|------|
| Designed By | CC |
| Drawn By | TEAM |
| Checked By | BM |
| Approved By | BM |

Project No. 23614

Date 07/20/23

Project Status
SCHEMATIC DESIGN

Sheet Name
FIRST FLOOR GYM
DEMOLITION RCP

Sheet No.
A2.2A

T:\9.1.2023 4:02:24 C:\Users\bmorris\OneDrive - Visioneering Studios\Documents\Roanoke-North\Roanoke Baptist Church -bmorris\RVG91.rvt

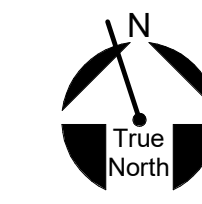
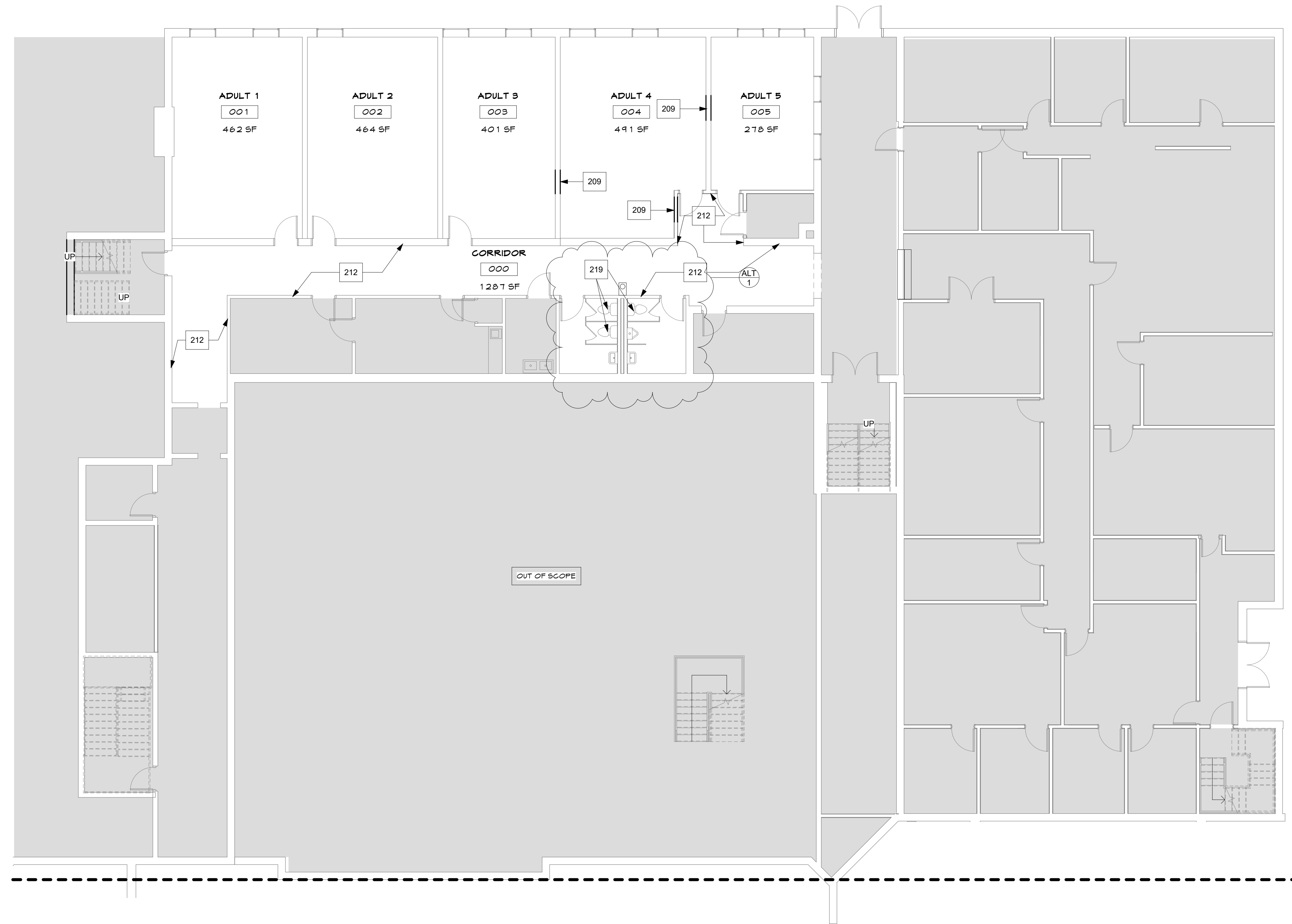

FLOOR PLAN LEGEND

- WALL LEGEND**
- INDICATES 1 HOUR CORRIDOR WALL
 - INDICATES EXISTING WALLS / ELEMENTS
 - INDICATES PRE-ENGINEERED METAL WALL
 - INDICATES NEW CONSTRUCTION WALL
 - INDICATES NEW CMU WALL
 - INDICATES NEW CONSTRUCTION LOW WALLS
 - INDICATES NEW CONSTRUCTION WALLS BELOW OR ABOVE
 - INDICATES 1 HOUR RATING
 - INDICATES SOUND ATTENUATION
 - TV LOCATION. PROVIDE POWER & DATA. VERIFY HEIGHT WITH ARCHITECT. (MONITOR BY OWNER)
 - FIRE EXTINGUISHER (REFER TO SPECS.) PRIOR TO FIRE EXTINGUISHER INSTALLATION-CONFIRM LOCATIONS w/ FIRE DEPARTMENT
- FLOOR LEGEND**
- INDICATES RAISED FLOOR
 - INDICATES 3" DEPRESSED SLAB TYPICAL AT KITCHEN AND RESTROOMS AS SHOWN ON PLANS
 - WHEELCHAIR SEATING LOCATION

FLOOR PLAN GENERAL NOTES

- 1 ALL DIMENSIONS ARE TO FACE OF MASONRY OR FACE OF METAL STUDS OR CENTER LINE OF STRUCTURAL STEEL U.O.N.
- 2 EXIT DOORS SHALL SWING IN THE DIRECTION OF EGRESS WHEN SERVING ANY OCCUPANT LOAD OF 50 OR MORE
- 3 INTERIOR WALLS ARE TYPE U.O.N. SEE KEY PLAN FOR ALL OTHER PARTITION TYPES. REFER TO SHEET 2A.1.
- 4 REFER TO FLOOR PLAN ENLARGEMENT FOR DIMENSIONS NOT SHOWN
- 5 ALL DOORS SHALL BE LOCATED 4" FROM THE ADJACENT WALL U.O.N.
- 6 INTERIOR DIMENSIONS ARE TAKEN FROM THE FACE OF METAL STUDS.
- 7 REFER TO KEY PLANS FOR REFERENCES TO SECTIONS, DETAILS, TAGS, KEY NOTES, AND FLOOR PLAN ENLARGEMENT INFORMATION.
- 8 ADA CLEARANCES SUPERSEDE ALL DIMENSION ON PLANS AND SHOULD BE VERIFIED IN THE FIELD.
- 9 FOR DOOR TYPES, WINDOW TYPES AND MISCELLANEOUS DETAILS REFERENCES, SEE SHEET A4.1.
- 10 SEE INTERIOR DESIGN PLANS FOR ROOM FINISHES

FLOOR PLAN KEY NOTES

| | |
|-----|---|
| 204 | TOOTH-IN NEW CMU WHERE PORTIONS OF EXISTING WALL DEMOLISHED - MATCH SIZE & GROUTING STYLE OF EXISTING |
| 212 | PAINT WALLS AND PLAGE ALL REMOVED ITEMS IN ORIGINAL POSITIONS |
| 214 | NEA STD HEIGHT TOILET |

KEY PLAN

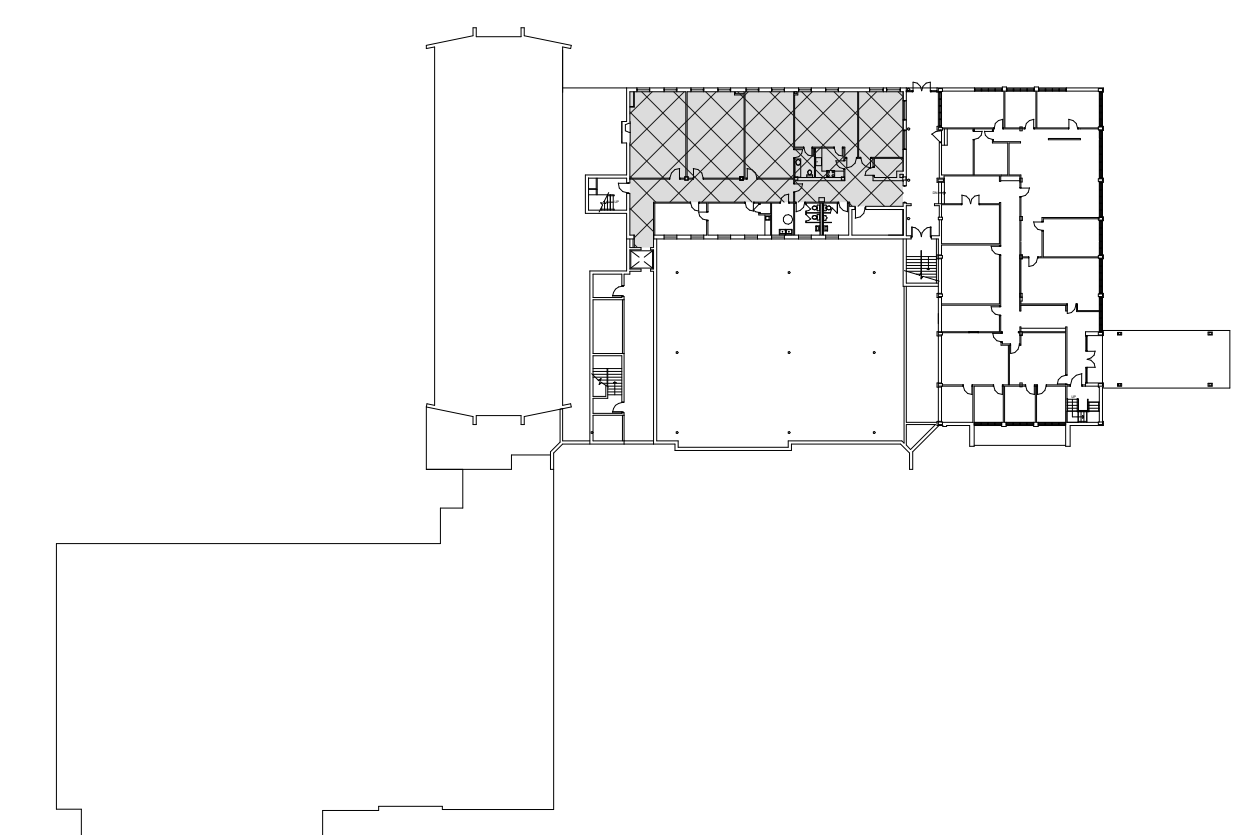

GROUND FLOOR DIMENSION PLAN

SCALE
1/8" = 1'-0"

1

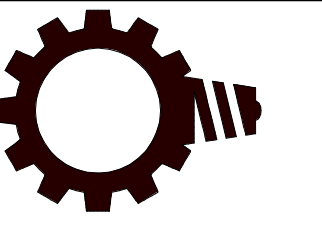

VISIONEERING STUDIOS
Architecture

www.visioneeringstudios.com
859 Riverside Drive
Nashville, TN 37206

These drawings and/or the accompanying specifications are instruments of service for the specific project of the Architect and their use for purposes not intended by the original user is strictly prohibited. The Architect and its staff shall not be held responsible for any errors or omissions in the drawings or specifications prepared by the Architect. This is the property of Visioneering Studios Architecture and shall remain the property of Visioneering Studios Architecture.

Seal

Consultant

NORTH ROANOKE BAPTIST CHURCH
FACILITY RENOVATION
6402 PETERS CREEK ROAD | ROANOKE, VA 24019

GROUND FLOOR DIMENSION PLAN

SHEET ISSUE & REVISION

| # | DATE | DESCRIPTION |
|---|----------|-------------|
| 1 | 07/20/23 | ALTERNATE |

DESIGN TEAM

| | |
|-------------|----------|
| Designed By | CC |
| Drawn By | TEAM |
| Checked By | BM |
| Approved By | BM |
| Project No. | 23614 |
| Date | 07/20/23 |

Project Status
SCHEMATIC DESIGN

Sheet Name
GROUND FLOOR DIMENSION PLAN

Sheet No.
A2.3

T:\9.11.2023 4:02:32 C:\Users\vmorris\OneDrive - Visioneering Studios\Documents\Roanoke-North\Roanoke Baptist Church\Church\bmorris\9.9.23.rvt

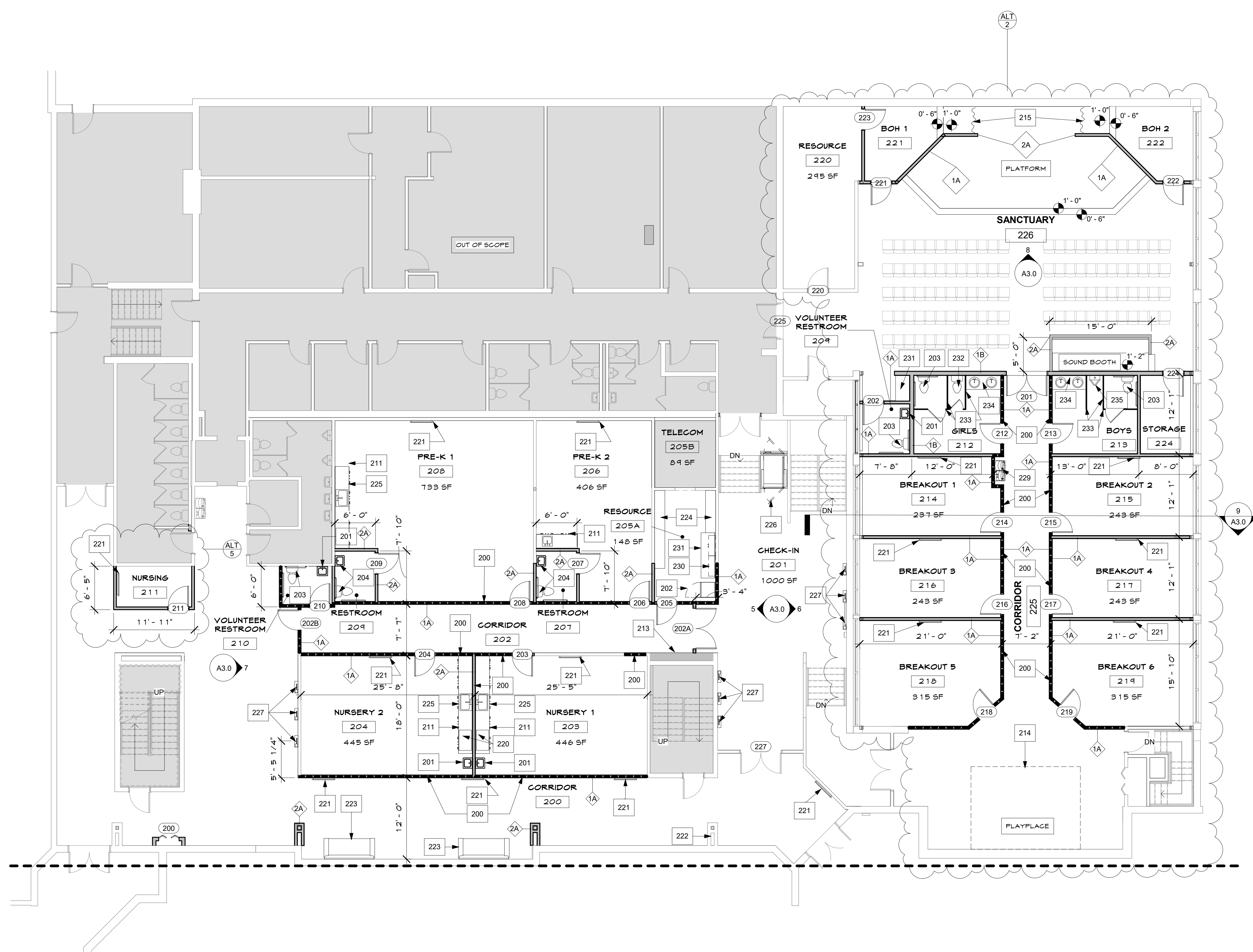

FLOOR PLAN LEGEND

- WALL LEGEND**
- INDICATES 1 HOUR CORRIDOR WALL
 - INDICATES EXISTING WALLS / ELEMENTS
 - INDICATES PRE-ENGINEERED METAL WALL
 - INDICATES NEW CONSTRUCTION WALL
 - INDICATES NEW CMU WALL
 - INDICATES NEW CONSTRUCTION LOW WALLS
 - INDICATES NEW CONSTRUCTION WALLS BELOW OR ABOVE
 - INDICATES 1 HOUR RATING
 - INDICATES SOUND ATTENUATION
 - TV LOCATION PROVIDE POWER & DATA VERIFY HEIGHT WITH ARCHITECT (MONITOR BY OWNER)
 - FIRE EXTINGUISHER (REFER TO SPECS) PRIOR TO FIRE EXTINGUISHER INSTALLATION-CONFIRM LOCATIONS W/ ARCHITECT AND FIRE DEPARTMENT
- FLOOR LEGEND**
- INDICATES RAISED FLOOR
 - INDICATES 3" DEPRESSED SLAB TYPICAL AT KITCHEN AND RESTROOMS AS SHOWN ON PLANS
 - WHEELCHAIR SEATING LOCATION

FLOOR PLAN GENERAL NOTES

- 1 ALL DIMENSIONS ARE TO FACE OF MASONRY OR FACE OF METAL STUDS OR CENTER LINE OF STRUCTURAL STEEL U/G
- 2 EXIT DOORS SHALL SWING IN THE DIRECTION OF EGRESS WHEN SERVING ANY OCCUPANT LOAD OF 50 OR MORE
- 3 INTERIOR WALLS ARE TYPE ... U/G. SEE KEY PLAN FOR ALL OTHER PARTITION TYPES REFER TO SHEET 2A
- 4 REFER TO FLOOR PLAN ENLARGEMENT FOR DIMENSIONS NOT SHOWN
- 5 ALL DOORS SHALL BE LOCATED 4" FROM THE ADJACENT WALL U/G AND FLOOR PLAN ENLARGEMENT INFORMATION
- 6 INTERIOR DIMENSIONS ARE TAKEN FROM THE FACE OF METAL STUDS
- 7 REFER TO KEY PLANS FOR REFERENCES TO SECTIONS, DETAILS, TAGS, KEY NOTES, AND FLOOR PLAN ENLARGEMENT INFORMATION
- 8 ADA CLEARANCES SUPERSEDE ALL DIMENSION ON PLANS AND SHOULD BE VERIFIED IN THE FIELD
- 9 FOR DOOR TYPES, WINDOW TYPES AND MISCELLANEOUS DETAILS REFERENCES, SEE SHEET A4.1
- 10 SEE INTERIOR DESIGN PLANS FOR ROOM FINISHES

FLOOR PLAN KEY NOTES

| | |
|-----|--|
| 200 | NEW FRAMED WALL - SEE WALL TYPES FOR THICKNESS |
| 201 | WALL MOUNTED LAVATORY |
| 202 | UPRIGHT FREEZER & REFRIGERATOR - BY OWNER |
| 203 | NEW TOILET W/ ADA COMPLIANT GRAB BARS |
| 204 | TOT TOILET W/ ADA COMPLIANT GRAB BARS & LAVATORY MOUNTED AT LOWER PRE-K HEIGHT |
| 211 | NEW WALL MOUNTED COUNTERTOP AND SINK |
| 213 | INFILL AREA WITH STUDS AND DRYWALL MAKE FLUSH WITH EXISTING WALL |
| 214 | PLAY AREA EQUIPMENT PROVIDED BY OWNER |
| 215 | STAGE CURTAINS |
| 220 | COUNTERTOP DIAPER CHANGING STATION |
| 221 | WALL MOUNTED TV PROVIDED BY OWNER |
| 222 | BENCH ATTACH TO POST/WALL WHERE APPLICABLE |
| 225 | NEW GOUGH BY OWNER |
| 224 | NEW SHELVES |
| 225 | BUILT-IN CASEWORK LOCKABLE LOWER CABINETS - P-LAM MDF CONSTRUCTION |
| 226 | WHEELCHAIR LIFT |
| 227 | CHECK-IN STATION W/ P-LAM COUNTER & POWER/DATA PORT |
| 228 | NEW HILON WATER FOUNTAIN |
| 230 | BUILT-IN CASEWORK UPPER CABINETS - P-LAM MDF CONSTRUCTION |
| 231 | NEW WALL MOUNTED WORK COUNTERTOP |
| 232 | NEW TOILET |
| 233 | NEW TOILET PARTITION |
| 234 | NEW SOLID SURFACE COUNTERTOPS & LAVATORY FIXTURES |
| 235 | NEW URINAL |

KEY PLAN

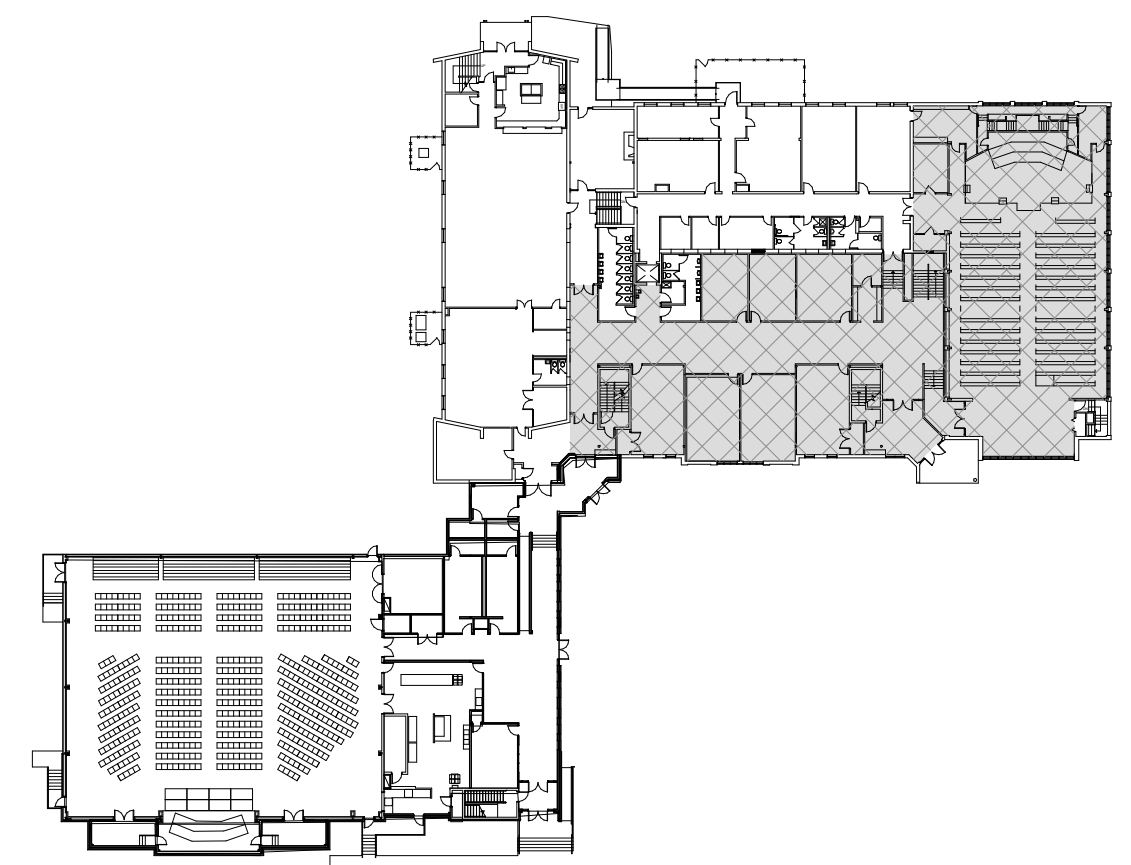

VISIONEERING STUDIOS
Architecture

www.visioneeringstudios.com
839 Riverside Drive
Nashville, TN 37206

Seal

Consultant

NORTH ROANOKE BAPTIST CHURCH
FACILITY RENOVATION
6402 PETERS CREEK ROAD | ROANOKE, VA 24019

FIRST FLOOR PRE-K/KIDS DIMENSION PLAN

SHEET ISSUE & REVISION

| # | DATE | DESCRIPTION |
|---|----------|-------------|
| 1 | 07/20/23 | ALTERNATE |

DESIGN TEAM

Designed By **CC**
 Drawn By **TEAM**
 Checked By **BM**
 Approved By **BM**

Project No. **23614**
 Date **07/20/23**

Project Status
SCHEMATIC DESIGN

Sheet Name
FIRST FLOOR PRE-K/KIDS DIMENSION PLAN
 Sheet No.

A2.4

7/9/2023 4:02:34 C:\Users\vmorris\OneDrive - Visioneering Studios\Documents\Roanoke-North\Roanoke Baptist Church\Church_bmorris\VG91.rvt

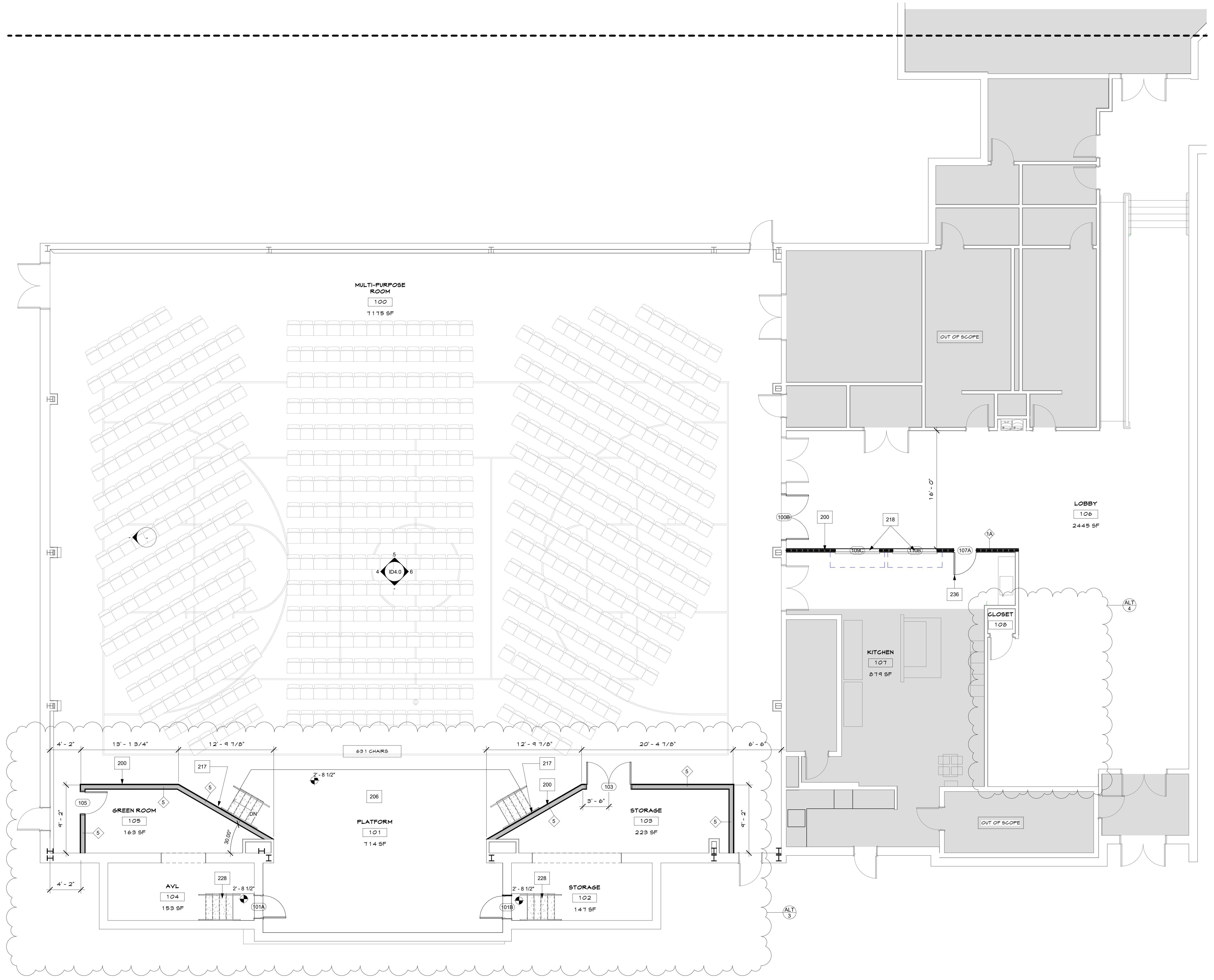

FLOOR PLAN LEGEND

- WALL LEGEND**
- INDICATES 1 HOUR CORRIDOR MALL
 - INDICATES EXISTING WALLS / ELEMENTS
 - INDICATES PRE-ENGINEERED METAL MALL
 - INDICATES NEW CONSTRUCTION MALL
 - INDICATES NEW CMU MALL
 - INDICATES NEW CONSTRUCTION LOW WALLS
 - INDICATES NEW CONSTRUCTION WALLS BELOW OR ABOVE
 - INDICATES 1 HOUR RATING
 - INDICATES SOUND ATTENUATION
- FLOOR LEGEND**
- TV LOCATION. PROVIDE POWER & DATA. VERIFY HEIGHT WITH ARCHITECT. (MONITOR BY OWNER)
 - FIRE EXTINGUISHER (REFER TO SPECS.) PRIOR TO FIRE EXTINGUISHER INSTALLATION-CONFIRM LOCATIONS w/ FIRE DEPARTMENT
 - INDICATES RAISED FLOOR
 - INDICATES 3" DEPRESSED SLAB TYPICAL AT KITCHEN AND RESTROOMS AS SHOWN ON PLANS
 - WHEELCHAIR SEATING LOCATION

FLOOR PLAN GENERAL NOTES

- 1 ALL DIMENSIONS ARE TO FACE OF MASONRY OR FACE OF METAL STUDS OR CENTER LINE OF STRUCTURAL STEEL U.O.N.
- 2 EXIT DOORS SHALL SWING IN THE DIRECTION OF EGRESS WHEN SERVING ANY OCCUPANT LOAD OF 50 OR MORE.
- 3 INTERIOR WALLS ARE TYPE _____ U.O.N. SEE KEY PLAN FOR ALL OTHER PARTITION TYPES. REFER TO SHEET 2A.
- 4 REFER TO FLOOR PLAN ENLARGEMENT FOR DIMENSIONS NOT SHOWN.
- 5 ALL DOORS SHALL BE LOCATED 4" FROM THE ADJACENT WALL U.O.N.
- 6 INTERIOR DIMENSIONS ARE TAKEN FROM THE FACE OF METAL STUDS.
- 7 REFER TO KEY PLANS FOR REFERENCES TO SECTIONS, DETAILS, TAGS, KEY NOTES, AND FLOOR PLAN ENLARGEMENT INFORMATION.
- 8 ADA CLEARANCES SUPERSEDE ALL DIMENSION ON PLANS AND SHOULD BE VERIFIED IN THE FIELD.
- 9 FOR DOOR TYPES, WINDOW TYPES AND MISCELLANEOUS DETAILS REFERENCES, SEE SHEET A-1.
- 10 SEE INTERIOR DESIGN PLANS FOR ROOM FINISHES.

FLOOR PLAN KEY NOTES

- 200 NEW FRAMED WALL - SEE WALL TYPES FOR THICKNESS.
- 206 PLYWOOD PLATFORM OVER STEEL FRAMING, SEE STRUCTURAL PLANS AND DETAILS 9/A2.
- 211 PROJECTION SCREEN BY OWNER
- 215 ROLL-UP SERVING DOORS
- 226 NEW STAIRS
- 236 REUSE DEMOED DOOR

FLOOR PLAN KEY PLAN

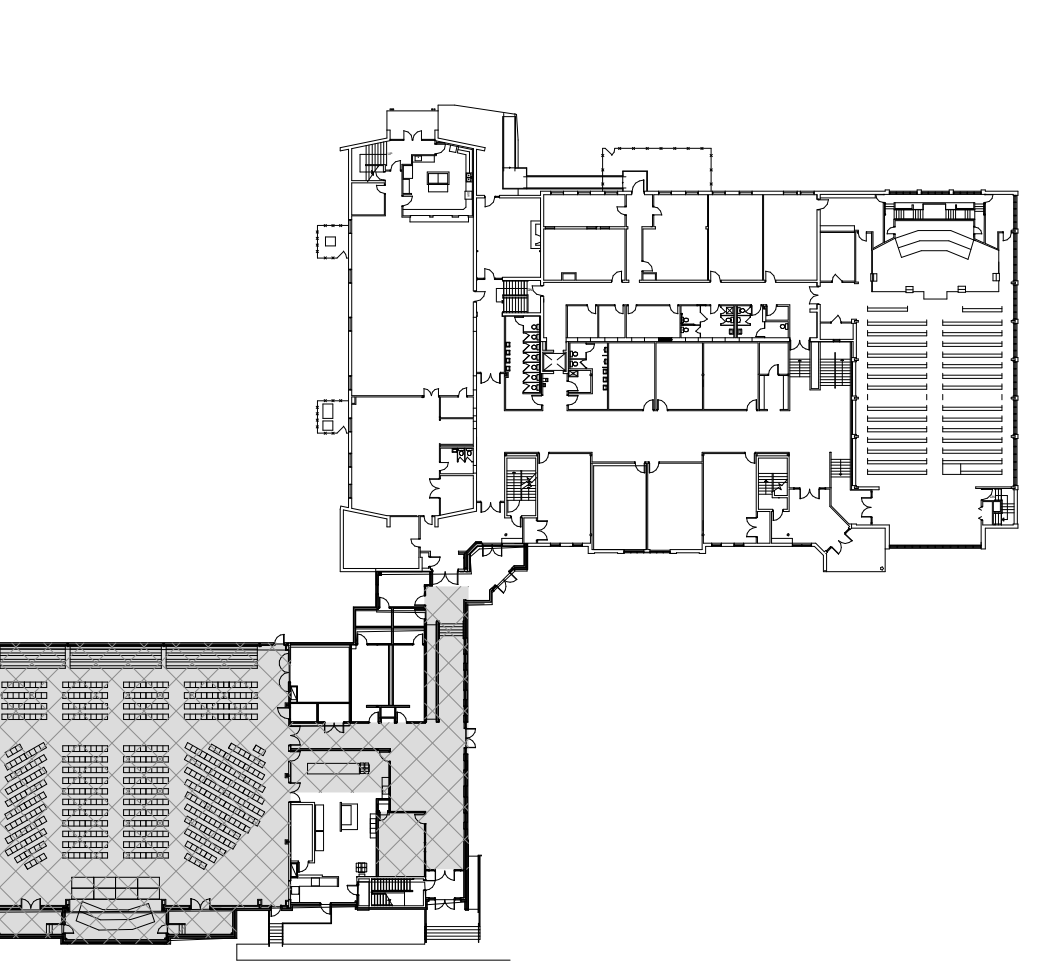

VISIONEERING STUDIOS
Architecture

www.visioneeringstudios.com
859 Riverside Drive
Nashville, TN 37206

Seal

Consultant

NORTH ROANOKE BAPTIST CHURCH
FACILITY RENOVATION
6402 PETERS CREEK ROAD | ROANOKE, VA 24019

FIRST FLOOR GYM DIMENSION PLAN

SHEET ISSUE & REVISION

| # | DATE | DESCRIPTION |
|---|----------|-------------|
| 1 | 07/20/23 | ALTERNATE |

DESIGN TEAM

| | |
|-------------|------|
| Designed By | CC |
| Drawn By | TEAM |
| Checked By | BM |
| Approved By | BM |

Project No. 23614
Date 07/20/23
Project Status SCHEMATIC DESIGN

Sheet Name FIRST FLOOR GYM DIMENSION PLAN

Sheet No. **A2.5**

7/9/2023 4:02:34 C:\Users\vmorris\OneDrive - Visioneering Studios\Documents\Roanoke-North Roanoke Baptist Church_bmorris\VG99.rvt

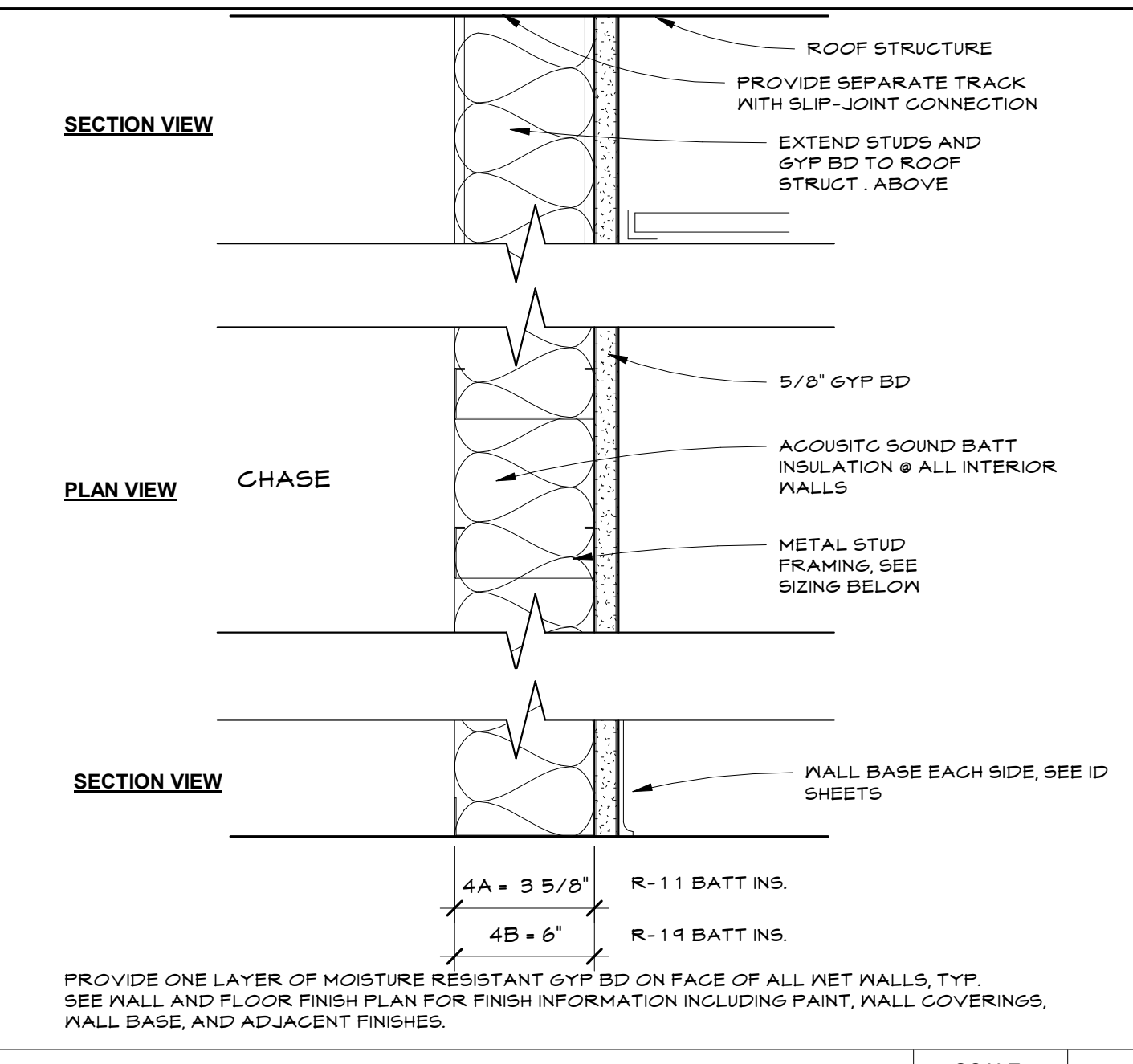

PARTITION TYPE 4 SCALE 3" = 1'-0" 4

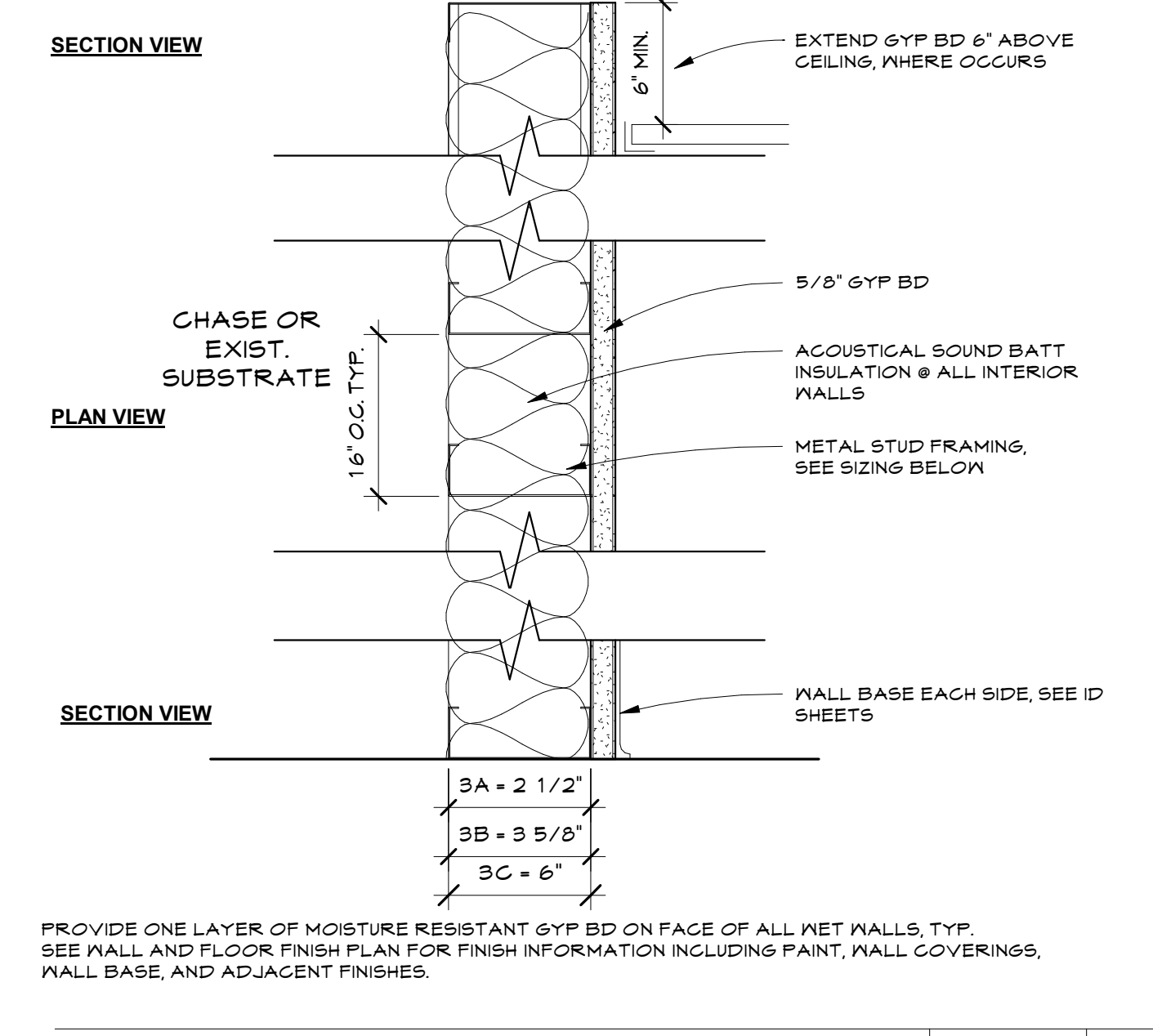

PARTITION TYPE 3 SCALE 3" = 1'-0" 3

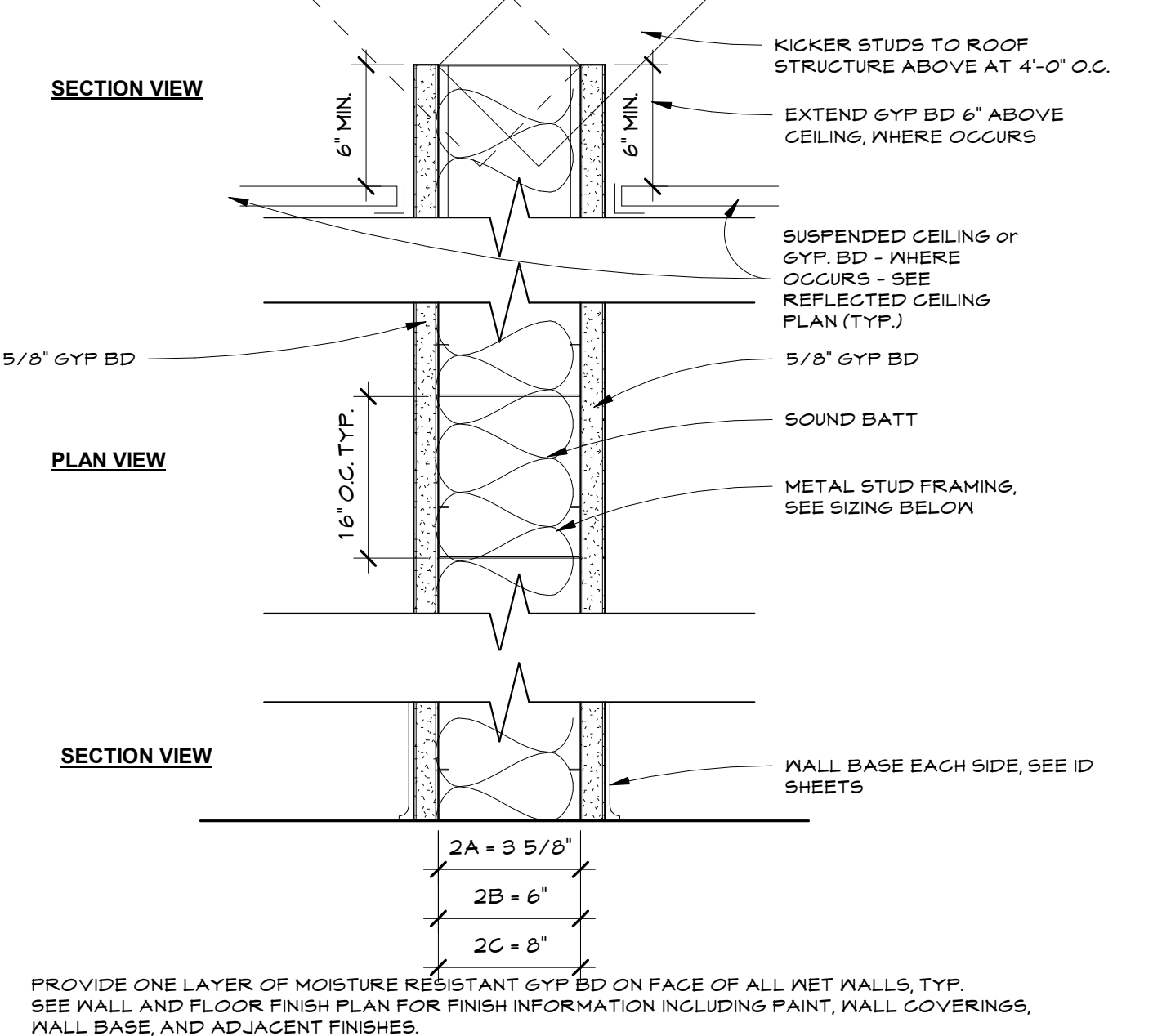

PARTITION TYPE 2 SCALE 3" = 1'-0" 2

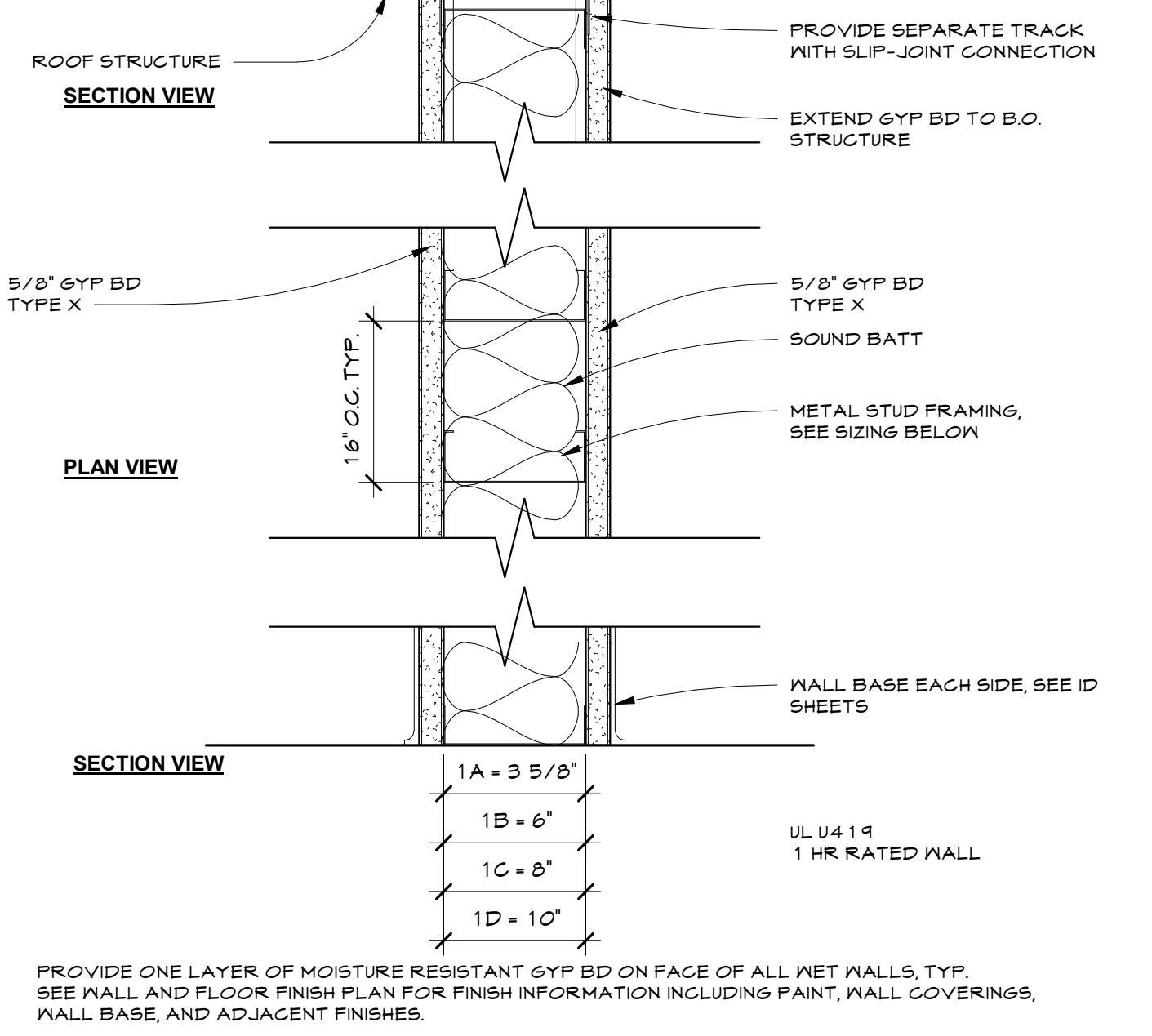

PARTITION TYPE 1 - UL U419 1HR SCALE 3" = 1'-0" 1

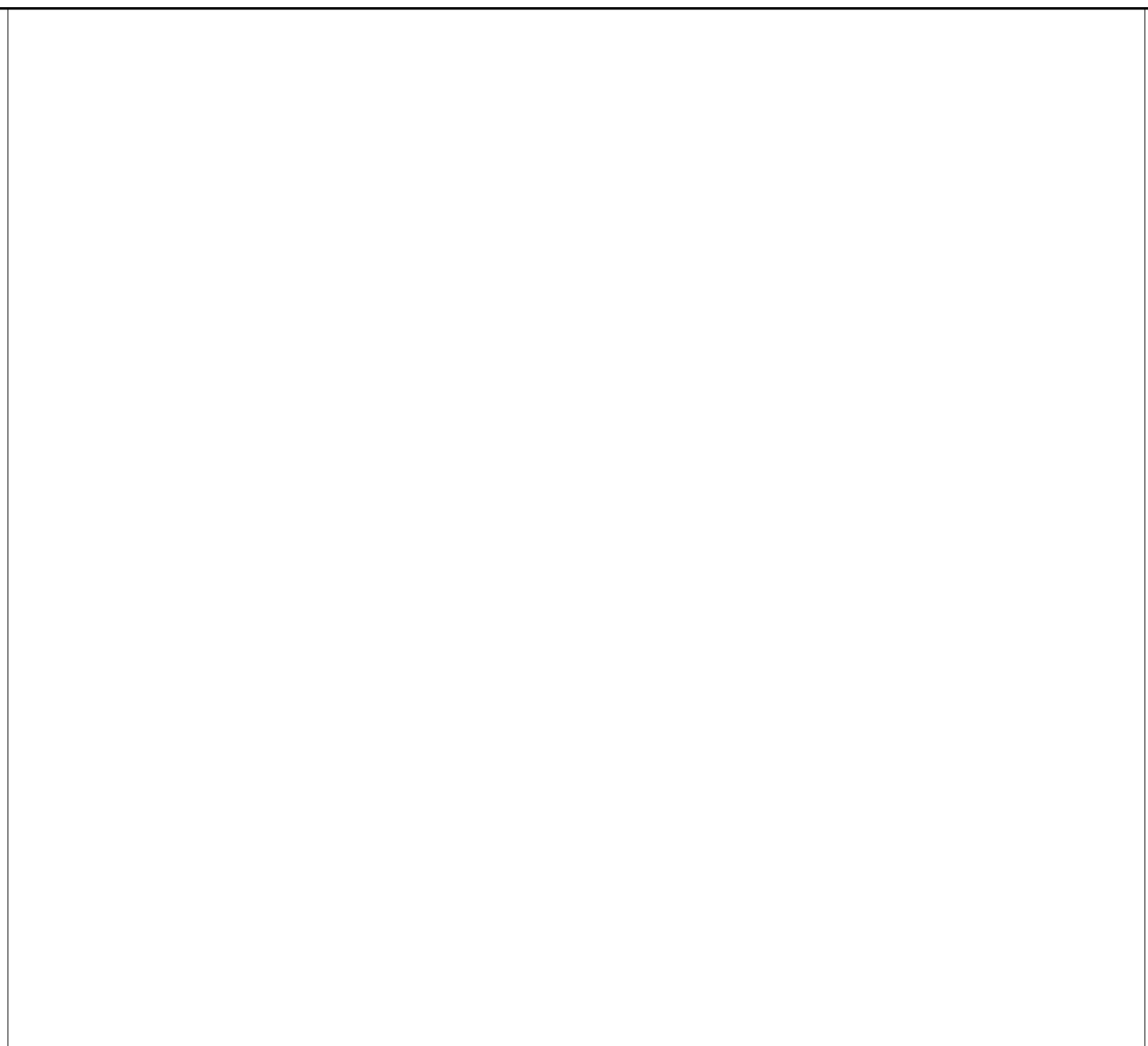

MONITOR ATTACHMENT SCALE 3/8" = 1'-0" 6

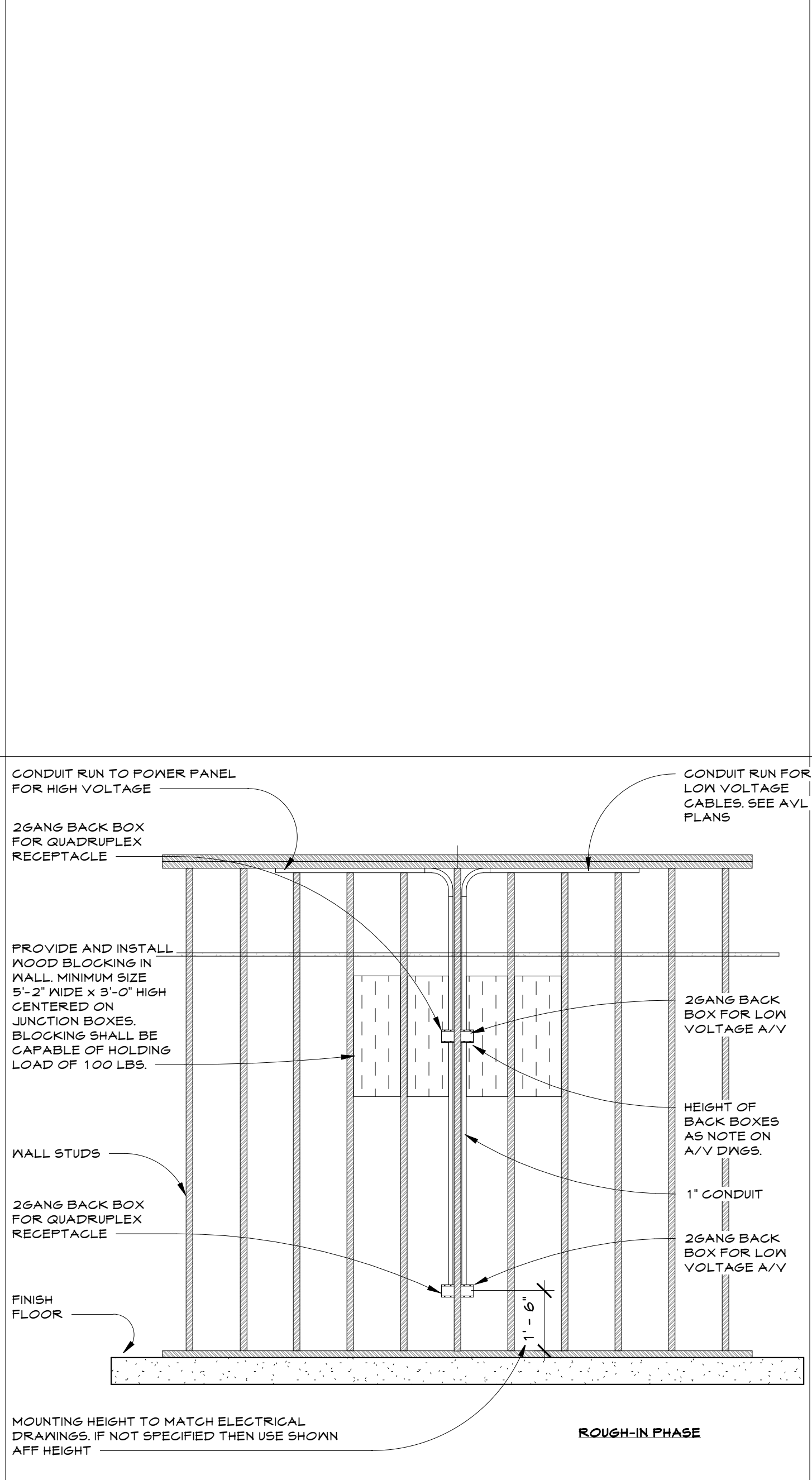

FIRE EXTINGUISHER SCALE 3" = 1'-0" 8

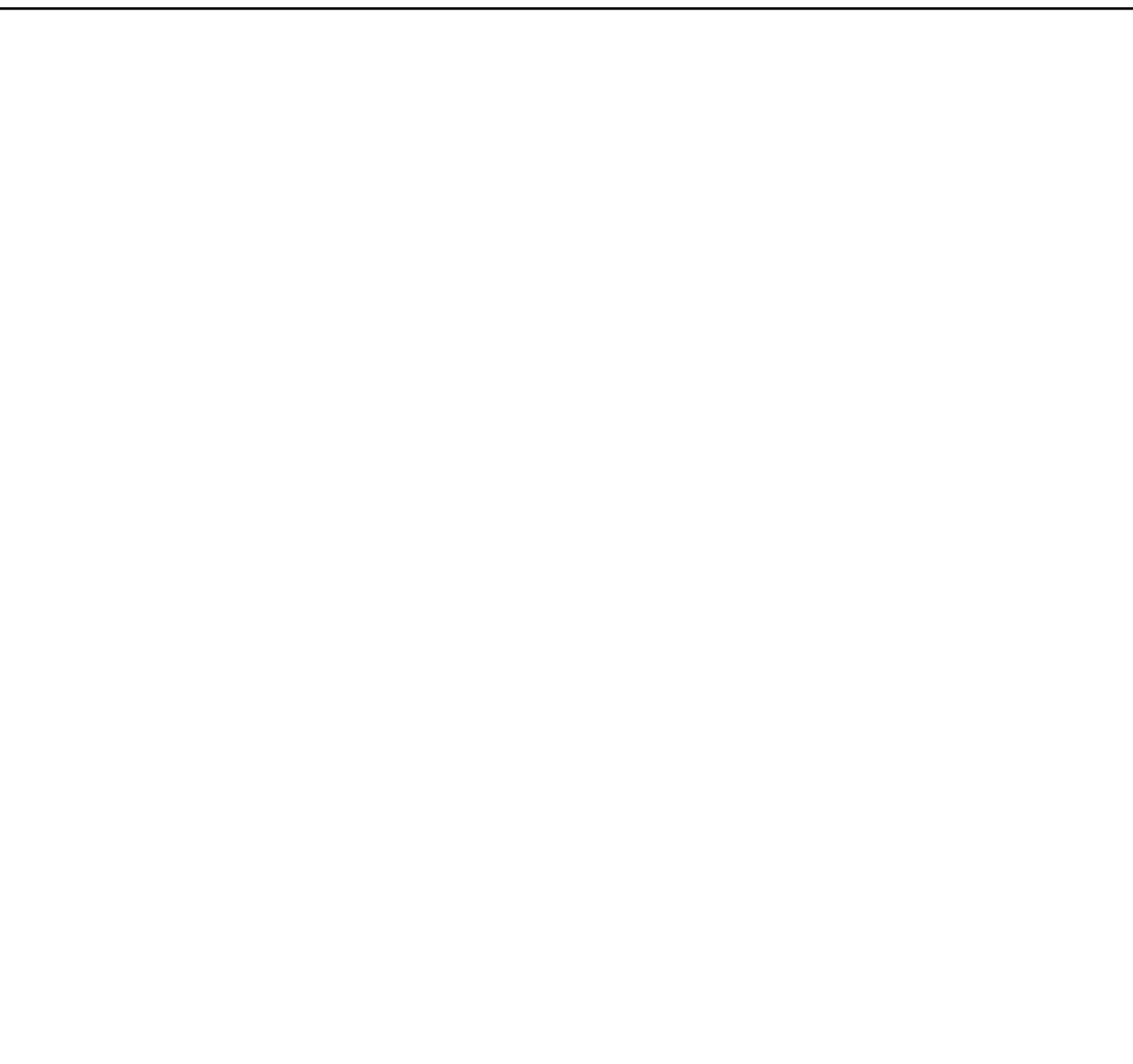

PARTITION TYPE 5 SCALE 3" = 1'-0" 5

Seal

Consultant

**NORTH ROANOKE BAPTIST CHURCH
 FACILITY RENOVATION**
 6402 PETERS CREEK ROAD | ROANOKE, VA 24019

WALL TYPES

| SHEET ISSUE & REVISION | | |
|------------------------------------|----------|-------------|
| # | DATE | DESCRIPTION |
| | | |
| | | |
| DESIGN TEAM | | |
| Designed By | CC | |
| Drawn By | TEAM | |
| Checked By | BM | |
| Approved By | BM | |
| Project No. | 23614 | |
| Date | 07/20/23 | |
| Project Status SCHEMATIC DESIGN | | |
| Sheet Name WALL TYPES | | |
| Sheet No. A2.6 | | |

T:\31\2023 4-02-26 C:\Users\vmorris\OneDrive - Visioneering Studios\Documents\Roanoke-North\Roanoke Baptist Church\Church_bmorris\RV917.rvt

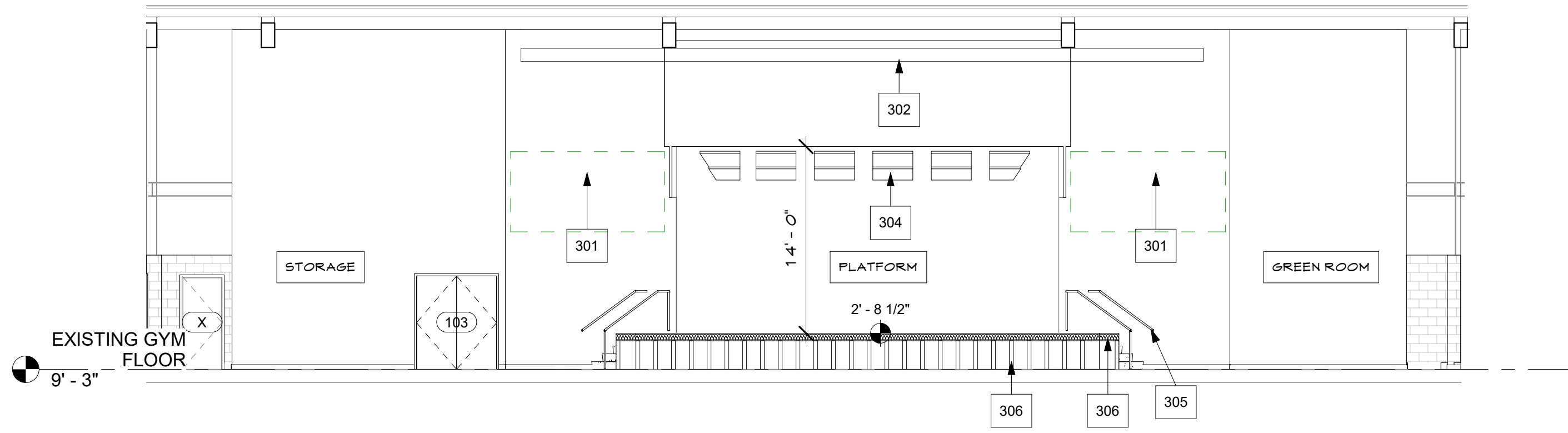

GYM VIEW 1 SCALE 1/8" = 1'-0" 1

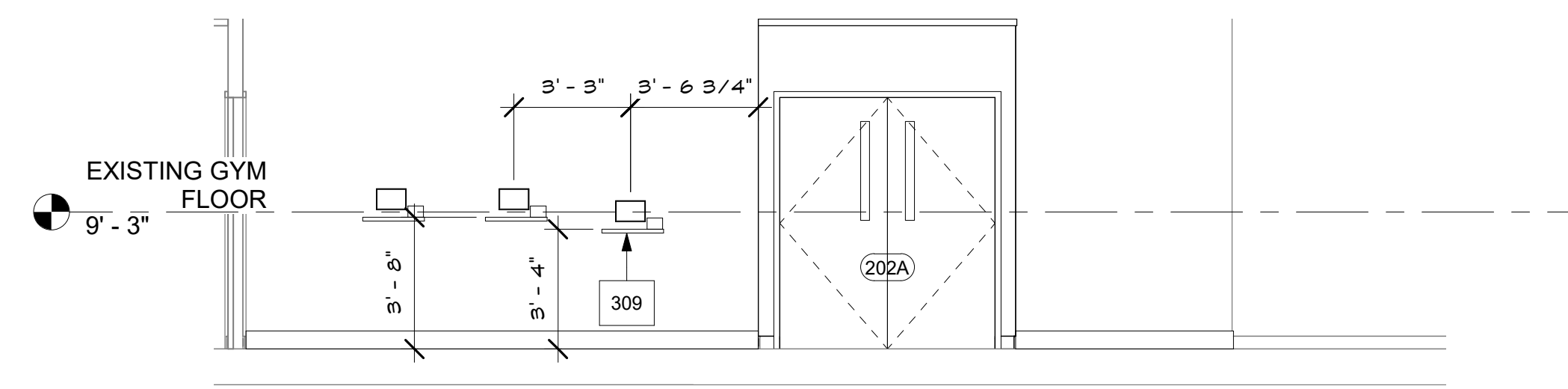

EAST PRE-K CHECK-IN A SCALE 1/4" = 1'-0" 5

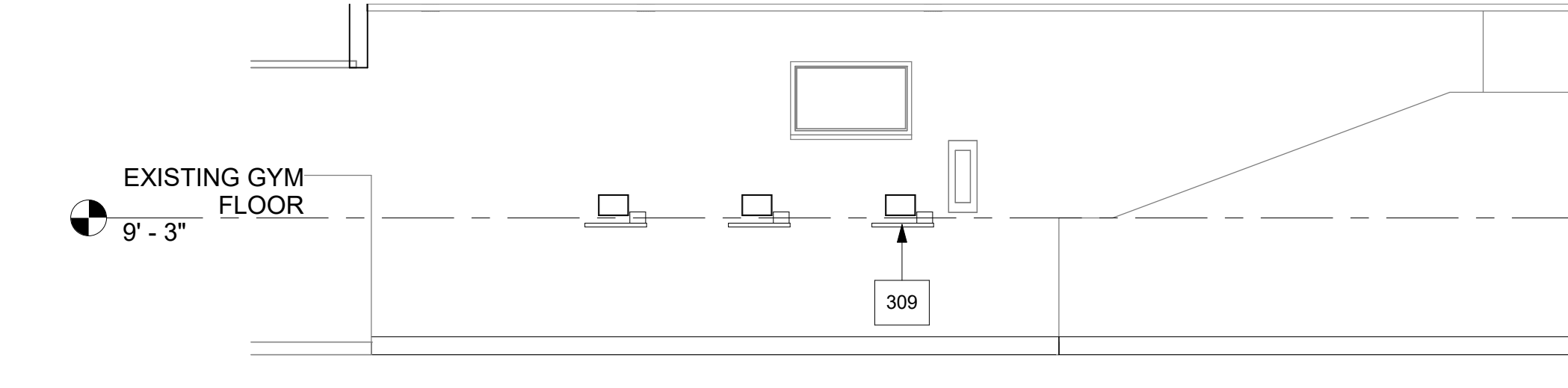

EAST PRE-K CHECK-IN B SCALE 1/4" = 1'-0" 6

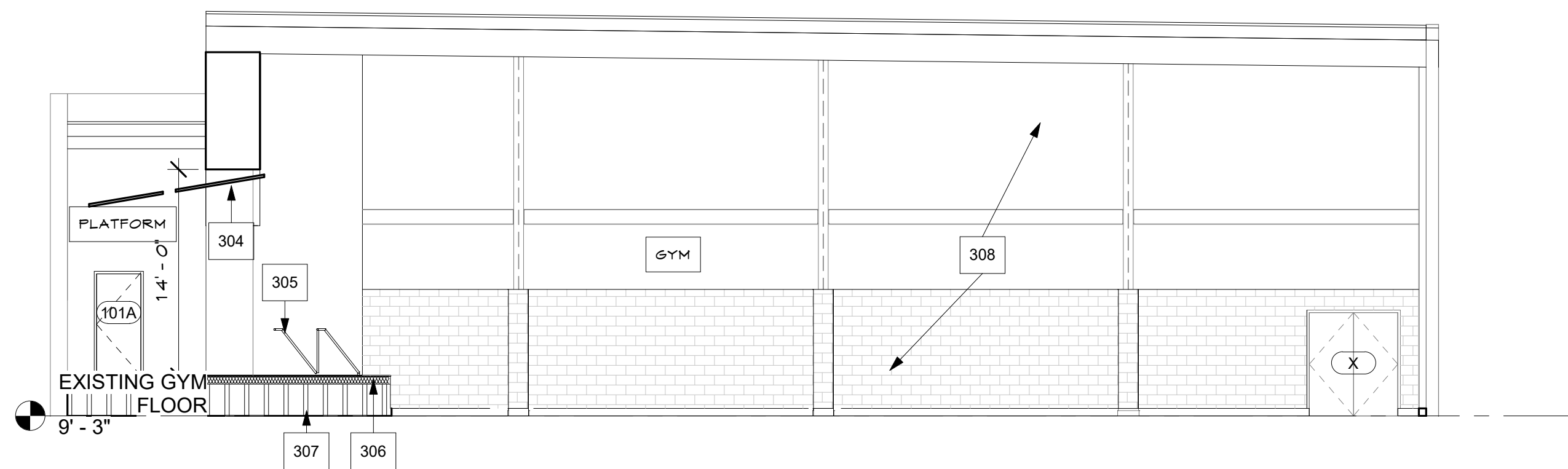

GYM VIEW 2 SCALE 1/8" = 1'-0" 2

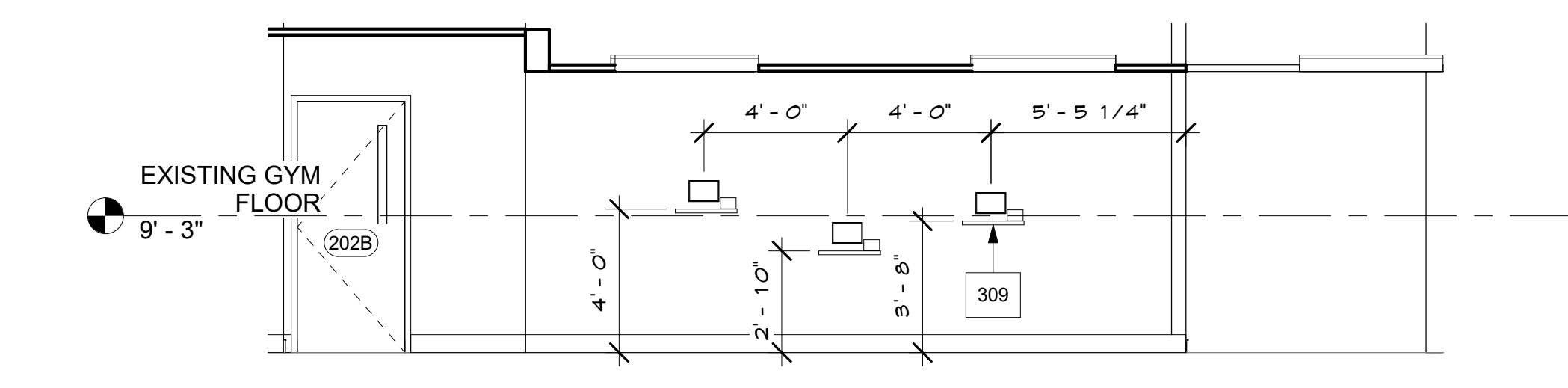

WEST PRE-K CHECK-IN SCALE 1/4" = 1'-0" 7

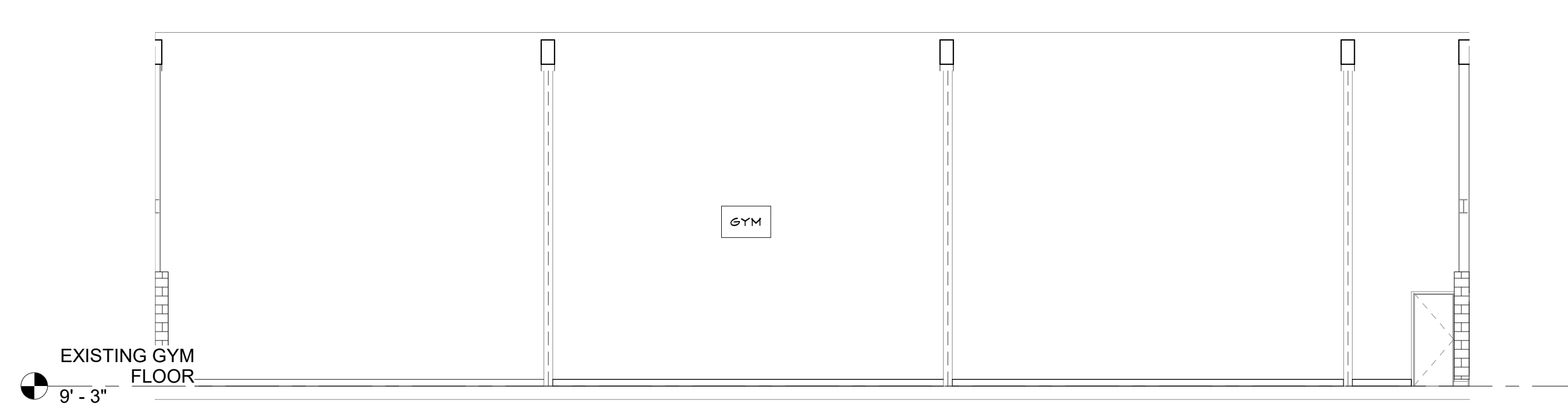

GYM VIEW 3 SCALE 1/8" = 1'-0" 3

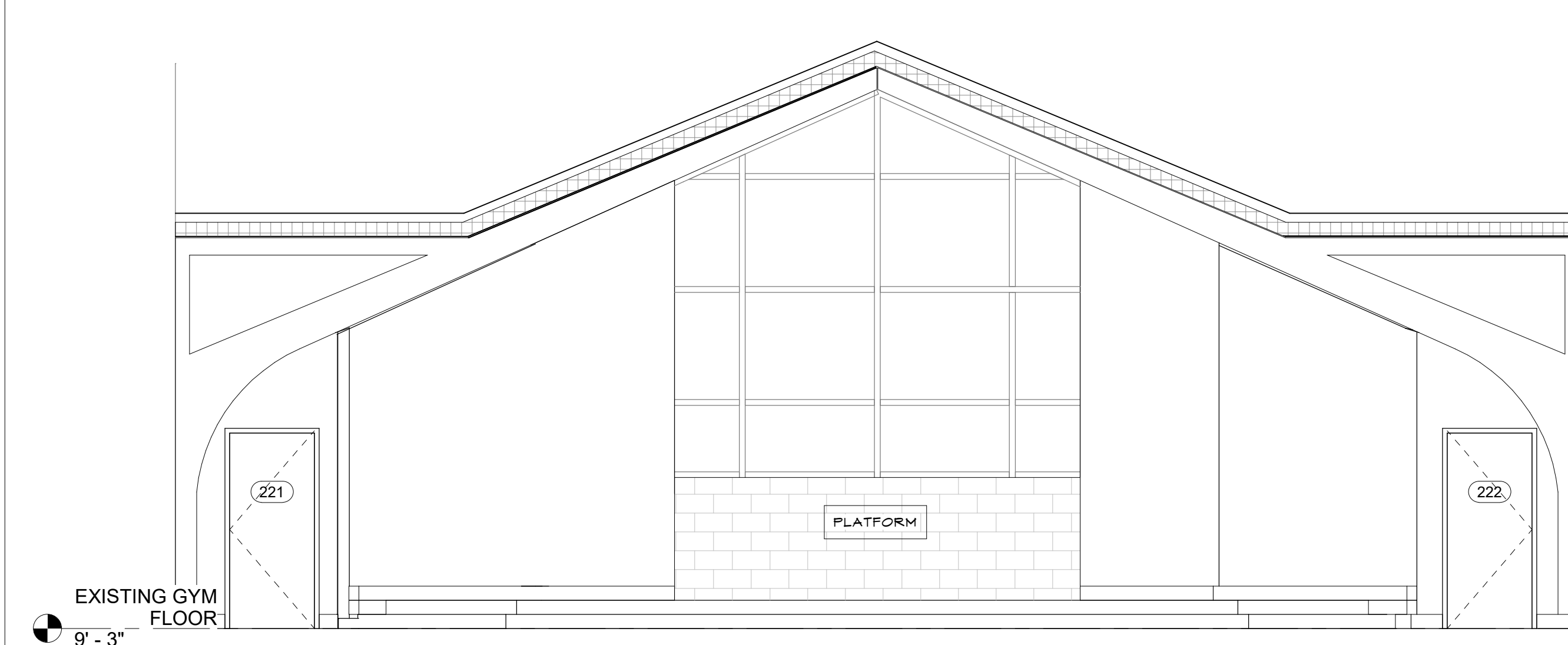

PRE-K SANCTUARY SCALE 1/4" = 1'-0" 8

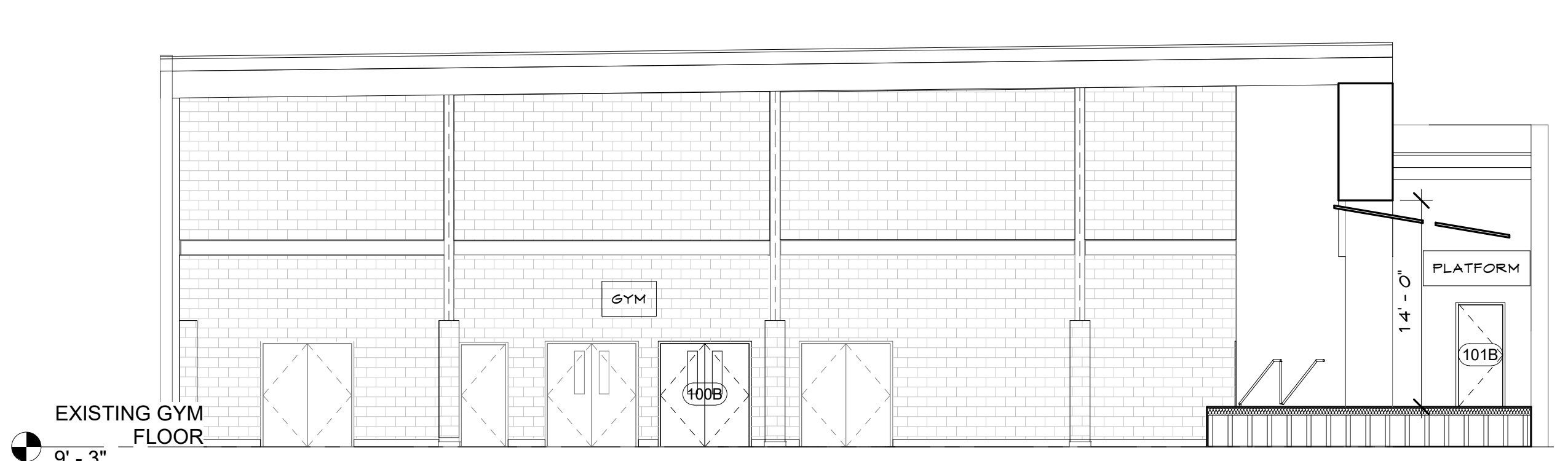

GYM VIEW 4 SCALE 1/8" = 1'-0" 4

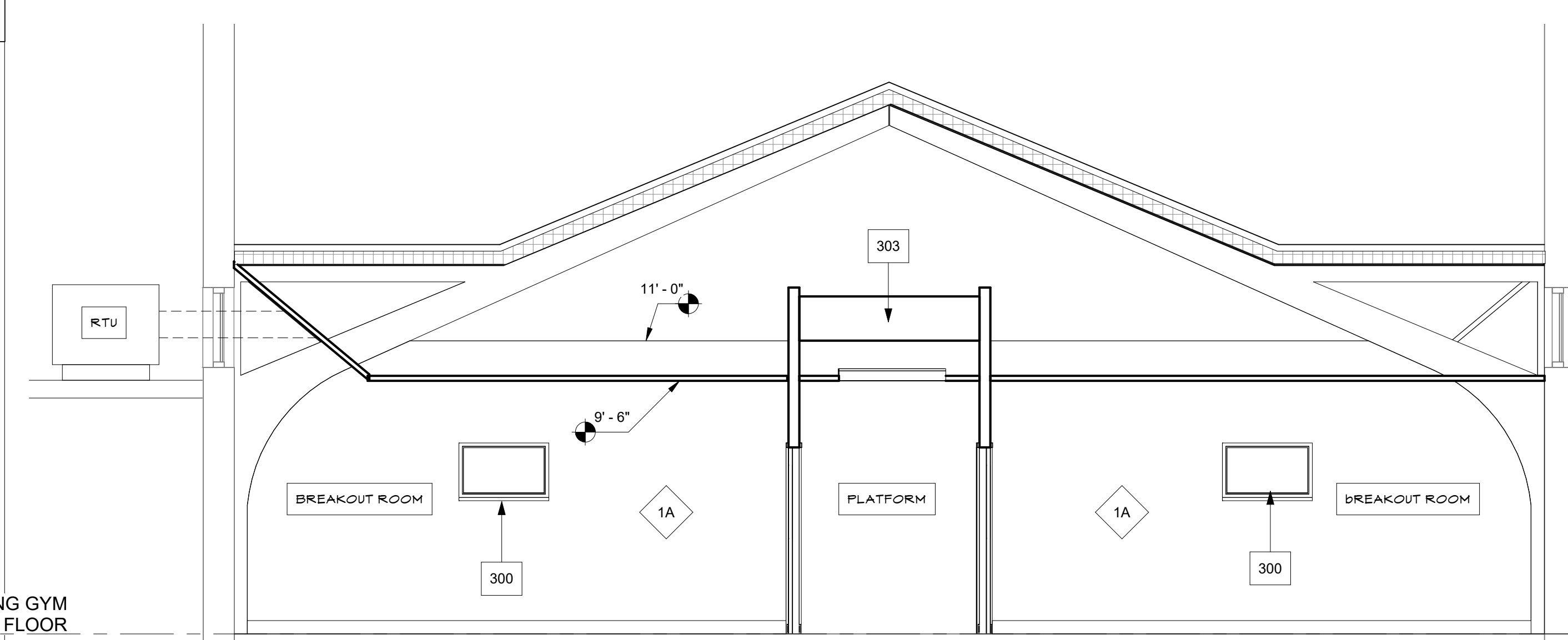

SECTION AT BREAKOUT ROOM SCALE 1/4" = 1'-0" 9

ELEVATION LEGEND

- 123 KEYNOTE
- 10'-0" SPOT ELEVATION
- PAINT**
- P 1 MFG: SHERWIN WILLIAMS
COLOR: SPXXXX
LOCATION: EXTERIOR HM DOORS/FRAMES
- P 2 MFG: SHERWIN WILLIAMS
COLOR: SPXXXX
LOCATION: EPS FIELD COLOR
- P 3 MFG: SHERWIN WILLIAMS
COLOR: XXXX
LOCATION: FIBER CEMENT CIRCLE ACCENT
- P 4 MFG: SHERWIN WILLIAMS
COLOR: SPXXXX
LOCATION: XXXX
- P 5 MFG: SHERWIN WILLIAMS
COLOR: SPXXXX
LOCATION: XXXX
- OTHER**
- S 1 MFG: NICHHA - VINTAGE ROOF
COLOR: CEDAR
LOCATION: EXTERIOR VENEER @ CORNER
- S 1 MFG: NICHHA - VINTAGE ROOF
COLOR: XXXX
LOCATION: ENTRY TOWER
- C 1 MFG: XXXX
COLOR: BLACK
LOCATION: METAL COPING CAP, CANOPY ANNING
- C 2 MFG: XXXX
COLOR: XXXX
LOCATION: XXXX

ELEVATION KEY NOTES

| | |
|-----|--|
| 300 | WALL MOUNTED TV PROVIDED BY OWNER |
| 301 | PROJECTION SCREEN BY OWNER |
| 302 | CURTAIN SUSPENDED FROM MAIN FRAMES |
| 303 | UL6556 ASSEMBLY |
| 304 | TECTUM CLOUD PANELS |
| 305 | PIPE HANDRAIL |
| 306 | 2X WOOD STUD WITH INSULATION |
| 307 | 2X WOOD STUD |
| 308 | PAINT INTERIOR-SEE ID SHEETS |
| 309 | CHECK-IN STATION KVP-LAM COUNTER & POWER/DATA PORT |

UL6556 ASSEMBLY

Unrestricted Assembly Rating - 1, 1-1/2 and 2 Hr (See Item 1)
This design was evaluated using a field design method other than the United States Design Method (e.g., Working Stress Design Method). For jurisdictions employing the United States Design Method, such as Canada, a load restriction factor shall be used - See Guide 3002 or 3002Z.

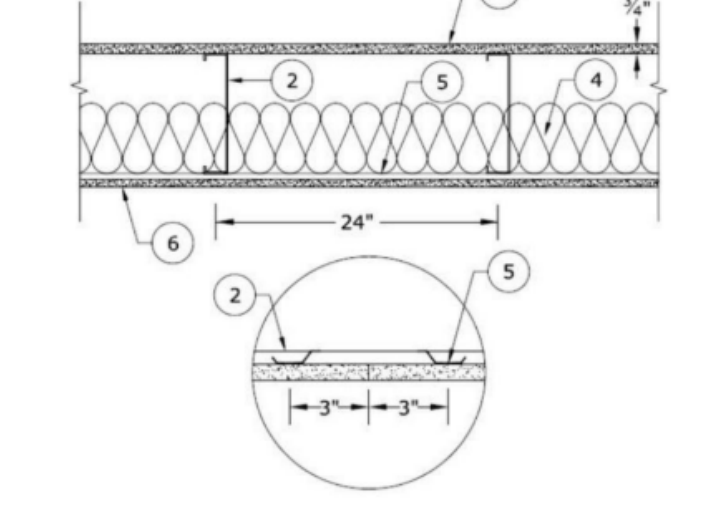

Seal
Consultant

NORTH ROANOKE BAPTIST CHURCH
FACILITY RENOVATION
6402 PETERS CREEK ROAD | ROANOKE, VA 24019
INTERIOR ELEVATIONS

SHEET ISSUE & REVISION

| # | DATE | DESCRIPTION |
|---|------|-------------|
| | | |

DESIGN TEAM

Designed By CC
Drawn By TEAM
Checked By BM
Approved By BM

Project No. 23614
Date 07/20/23

Project Status
SCHEMATIC DESIGN

Sheet Name
INTERIOR ELEVATIONS

Sheet No.
A3.0

T:\9.1.2023 4:02:38 C:\Users\vmorris\OneDrive - Visioneering Studios\Documents\Roanoke-North\Roanoke Baptist Church\Roanoke Baptist Church - bmarriisRV.g99.rvt

1 / A4.1

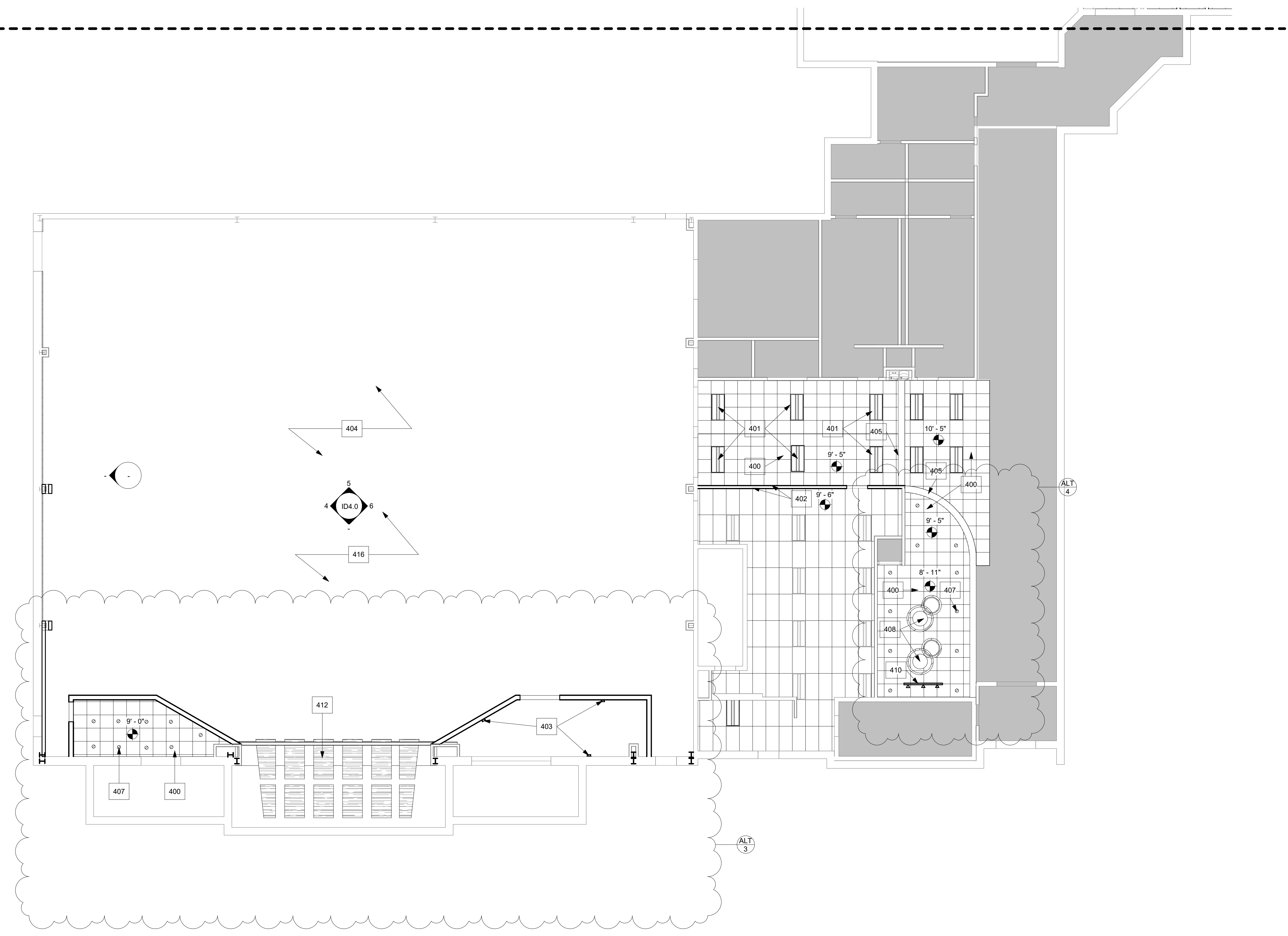

RCP LEGEND

- LIGHTING**
- RECESSED CAN (LED)
 - ⊙ SUSPENDED PENDANT (LED)
 - 1X4 FIXTURE (LED)
 - ▨ 2X2 RECESSED (LED)
- CEILING**
- OPEN CEILING TO STRUCTURE ABOVE
 - ▨ DRYWALL
 - ▨ SMOOTH TEXTURED EIFS OVER 1/2" THK. DENS. GOLD SUBSTRATE 1/2" THK. CEMENT BOARD SUBSTRATE, TYP. @ OUTSIDE SOFFIT CONDITION
 - ▨ EXTERIOR CONDITION SMOOTH TEXTURED EIFS OVER 1/2" THK. DENS. GOLD SUBSTRATE 1/2" THK. CEMENT BOARD, TYP. @ OUTSIDE SOFFIT CONDITION
 - ▨ MFG. ARMSTRONG 24" X 24" DUNE, REGULAR SUSPENSION GRID: 15/16" PRELUDE/WHITE
 - ⊙ 6" X 8" SUSPENDED CLOUDS @ VARIOUS HEIGHTS/ARMSTRONG FORMATIONS // WOODWORKS TILE AND AXIOM PERIMETER TRIM
 - ⊙ x'x" INDICATES CEILING HEIGHTS
 - ⊙ P/A INDICATES PAINT
 - ⋯ INDICATES SOUND ATTENUATION
- MECHANICAL/ HVAC**
(FOR REFERENCE ONLY - REFER TO MECHANICAL DRAWINGS FOR SPECIFIC INFORMATION)
- ⊗ SUPPLY AIR REGISTER
 - ⊘ RETURN AIR REGISTER
 - ⊙ EXHAUST AIR REGISTER
 - ⊙ SPEAKER AND CONTROL, REFER TO AUDIO/VIDEO PLANS
- EXIT SIGNS**
- ⊙ WALL/CEILING MOUNTED EXIT SIGN ABOVE DOOR (SEE ELECTRICAL-TYPICAL) PER SECT. 10.19.1/2015 IBC
 - ⊙ ALUMINUM STOREFRONT MOUNTED EXIT SIGN (SEE ELECTRICAL DRAWINGS-TYPICAL) PER SECT. 10.19.1/2015 IBC

RCP SPECIFICATIONS

RCP GENERAL NOTES

- 1 SUSPENDED CEILING SYSTEM - TYP. GRID SYSTEM, REFER TO RCP DETAIL SHEET
- 2 LOCATE ALL LIGHTING FIXTURES AS SHOWN ON PLAN. ALIGN AT SOFFITS OR ROOMS AND PLACE EQUALLY SPACED AS SHOWN. REFER TO ELECTRICAL PLANS FOR ADDITIONAL INFORMATION.
- 3 ALL OPEN CEILING TO BE PAINTED (COLOR CHOSEN BY ARCHITECT), TO INCLUDE ALL SURFACES, EXPOSED CONDUIT, FIRE SPRINKLER LINES, AIR DUCTS, SUPPLY AND RETURN AIR GRILLES, ETC. STARTING AT THE BOTTOM OF LOWEST STRUCTURAL ELEMENT (UNLESS OTHERWISE NOTED). SEE PAINT SCHEDULE.
- 4 LOCATE ALL LIGHTING FIXTURES AS SHOWN, AND PER DIMENSIONS ON PLANS. COORDINATE WITH CONSTRUCTION DOCUMENTS FROM ASSOCIATED DISCIPLINES.
- 5 THEATRICAL/STAGE LIGHTING IN SANCTUARY/ASSEMBLY ROOMS TO BE SELECTED AND LOCATED BY AUDIO VISUAL CONSULTANT AND ELECTRICAL ENGINEER. COORDINATE WITH ALL DISCIPLINES BEFORE CONSTRUCTION.
- 6 REFER TO INTERIOR DESIGN PLANS FOR ADDITIONAL INFORMATION REGARDING PAINT, FINISH MATERIALS, ETC.

RCP KEY NOTES

| | |
|-----|--|
| 400 | NEW 2X2 ACOUSTICAL TILE CEILING, REGULAR, WHITE |
| 401 | NEW LAY-IN 2X4 LED TROPPER LIGHTING |
| 402 | REPLACE PERIMETER TRIM AND CEILING TILE AT NEW WALL PENETRATION |
| 403 | WALL MOUNTED STRIP LIGHTS |
| 404 | EXISTING GYM LIGHTING TO REMAIN AS-IS. NEW HOUSE AND THEATRICAL LIGHTING BY AVL VENDOR |
| 405 | NEW BULKHEAD DIVIDER |
| 407 | RECESSED LED CAN LIGHTING |
| 408 | NEW SUSPENDED DECORATIVE LED PENDANT LIGHTING - SEE FIXTURE SCHEDULE |
| 410 | NEW TRACK LIGHTING |
| 412 | SUSPENDED TECTUM CLOUDS |
| 416 | PAINT EXISTING EXPOSED STRUCTURE AND MECHANICAL DUCTWORK |

VISIONEERING STUDIOS
Architecture

www.visioneeringstudios.com
839 Riverside Drive
Nashville, TN 37206

Seal

Consultant

NORTH ROANOKE BAPTIST CHURCH
FACILITY RENOVATION
6402 PETERS CREEK ROAD | ROANOKE, VA 24019

REFLECTED CEILING GYM

| SHEET ISSUE & REVISION | | |
|------------------------|----------|-------------|
| # | DATE | DESCRIPTION |
| 1 | 07/20/23 | ALTERNATE |

| DESIGN TEAM | |
|-------------|------|
| Designed By | CC |
| Drawn By | TEAM |
| Checked By | BM |
| Approved By | BM |

Project No. 23614

Date 07/20/23

Project Status
SCHEMATIC DESIGN

Sheet Name
REFLECTED CEILING GYM

Sheet No.
A4.0

REFLECTED CEILING PLAN GYM RCP

SCALE
1/8" = 1'-0"

1

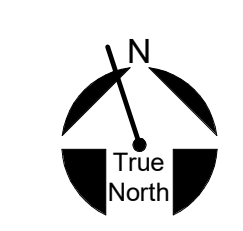

T:\9.1.2023 4:02:40 C:\Users\bmorris\OneDrive - Visioneering Studios\Documents\Roanoke North Baptist Church\Roanoke Baptist Church -bmorris\RYG91.rvt

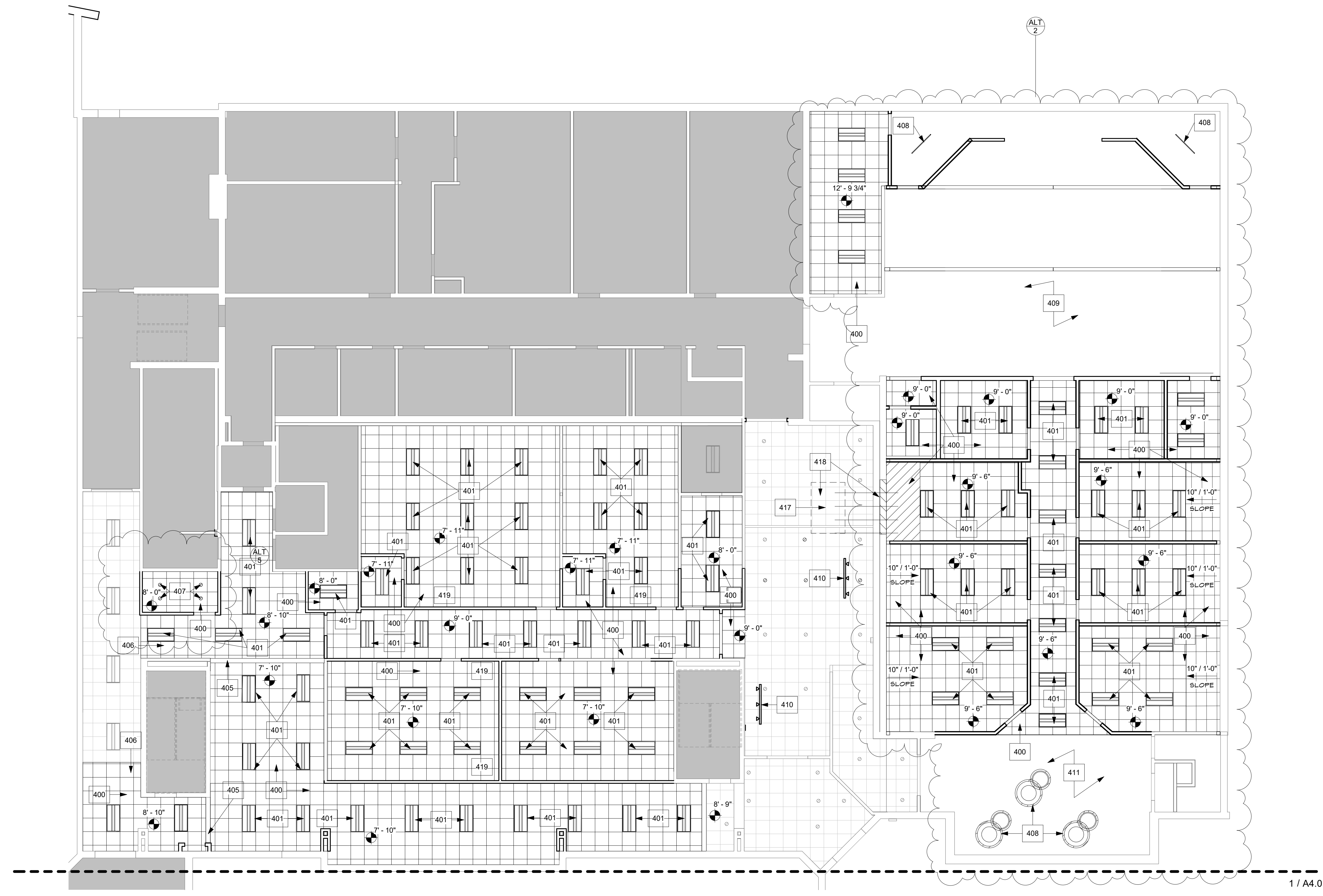

1 / A4.0

RCP LEGEND

- LIGHTING**
- RECESSED CAN (LED)
 - ⊙ SUSPENDED PENDANT (LED)
 - 1X4 FIXTURE (LED)
 - ▨ 2X2 RECESSED (LED)
- CEILING**
- OPEN CEILING TO STRUCTURE ABOVE
 - ▨ DRYHALL
 - ▨ SMOOTH TEXTURED EIFS OVER 1/2" THK DENS GOLD SUBSTRATE 1/2" THK CEMENT BOARD SUBSTRATE, TYP. @ OUTSIDE SOFFIT CONDITION
 - ▨ EXTERIOR CONDITION SMOOTH TEXTURED EIFS OVER 1/2" THK DENS GOLD SUBSTRATE 1/2" THK CEMENT BOARD, TYP. @ OUTSIDE SOFFIT CONDITION
 - ▨ MFG. ARMSTRONG 24" X 24" DUNE, REGULAR SUSPENSION GRID: 15/16" PRELUDE/WHITE
 - ⊙ 6" x 6" SUSPENDED CLOUDS @ VARIOUS HEIGHTS/ARMSTRONG FORMATIONS // WOODWORKS TILE AND AXIOM PERIMETER TRIM
 - ⊙ INDICATES CEILING HEIGHTS
 - ⊙ INDICATES PAINT
 - ⋯ INDICATES SOUND ATTENUATION
- MECHANICAL/ HVAC**
(FOR REFERENCE ONLY - REFER TO MECHANICAL DRAWINGS FOR SPECIFIC INFORMATION)
- ⊗ SUPPLY AIR REGISTER
 - ⊘ RETURN AIR REGISTER
 - ⊙ EXHAUST AIR REGISTER
 - ⊙ SPEAKER AND CONTROL, REFER TO AUDIO/VIDEO PLANS
- EXIT SIGNS**
- ⊙ WALL/CEILING MOUNTED EXIT SIGN ABOVE DOOR (SEE ELECTRICAL - TYPICAL) PER SECT. 10.13.1/2015 IBC
 - ⊙ ALUMINUM STOREFRONT MOUNTED EXIT SIGN (SEE ELECTRICAL DRAWINGS - TYPICAL) PER SECT. 10.13.1/2015 IBC

RCP SPECIFICATIONS

RCP GENERAL NOTES

- 1 SUSPENDED CEILING SYSTEM - TYP. GRID SYSTEM, REFER TO RCP DETAIL SHEET
- 2 LOCATE ALL LIGHTING FIXTURES AS SHOWN ON PLAN. ALIGN AT SOFFITS OR ROOMS AND PLACE EQUALLY SPACED AS SHOWN. REFER TO ELECTRICAL PLANS FOR ADDITIONAL INFORMATION.
- 3 ALL OPEN CEILING TO BE PAINTED (COLOR CHOSEN BY ARCHITECT), TO INCLUDE ALL SURFACES, EXPOSED CONDUIT, FIRE SPRINKLER LINES, AIR DUCTS, SUPPLY AND RETURN AIR GRILLES, ETC. STARTING AT THE BOTTOM OF LOWEST STRUCTURAL ELEMENT (UNLESS OTHERWISE NOTED). SEE PAINT SCHEDULE.
- 4 LOCATE ALL LIGHTING FIXTURES AS SHOWN, AND PER DIMENSIONS ON PLANS. COORDINATE WITH CONSTRUCTION DOCUMENTS FROM ASSOCIATED DISCIPLINES.
- 5 THEATRICAL/STAGE LIGHTING IN SANCTUARY/ASSEMBLY ROOMS TO BE SELECTED AND LOCATED BY AUDIO VISUAL CONSULTANT AND ELECTRICAL ENGINEER. COORDINATE WITH ALL DISCIPLINES BEFORE CONSTRUCTION.
- 6 REFER TO INTERIOR DESIGN PLANS FOR ADDITIONAL INFORMATION REGARDING PAINT, FINISH MATERIALS, ETC.

RCP KEY NOTES

| | |
|-----|---|
| 400 | NEW 2X2 ACOUSTICAL TILE CEILING, REGULAR, WHITE |
| 401 | NEW LAY-IN 2X4 LED TROPPER LIGHTING |
| 402 | NEW BULKHEAD DIVIDER |
| 403 | MAKE NEW CEILING FLUSH WITH EXISTING |
| 404 | RECESSED LED CAN LIGHTING |
| 405 | NEW SUSPENDED DECORATIVE LED PENDANT LIGHTING - SEE FIXTURE SCHEDULE |
| 406 | NEW HOUSE LIGHTING BY AVL VENDOR |
| 410 | NEW TRACK LIGHTING |
| 411 | EXISTING LIGHTING TO REMAIN |
| 411 | NEW RTUB ON ROOF ABOVE |
| 418 | SUPPLY/RETURN DUCT TO PENETRATE EXIST. GLEARESTORY WINDOW, INFILL WINDOW OPENING // INSULATED PANEL |
| 419 | PATCH AND REPAIR GYP MEMBRANE AT DEMOED WALL LOCATION |

VISIONEERING STUDIOS
Architecture

www.visioneeringstudios.com
839 Riverside Drive
Nashville, TN 37206

Seal

Consultant

NORTH ROANOKE BAPTIST CHURCH
FACILITY RENOVATION
6402 PETERS CREEK ROAD | ROANOKE, VA 24019

REFLECTED CEILING PLAN PRE-K/KIDS

| SHEET ISSUE & REVISION | | |
|------------------------|----------|-------------|
| # | DATE | DESCRIPTION |
| 1 | 07/20/23 | ALTERNATE |

| DESIGN TEAM | |
|-------------|------|
| Designed By | CC |
| Drawn By | TEAM |
| Checked By | BM |
| Approved By | BM |

Project No. 23614

Date 07/20/23

Project Status
SCHEMATIC DESIGN

Sheet Name
REFLECTED CEILING
PLAN PRE-K/KIDS

Sheet No.
A4.1

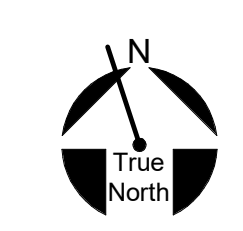

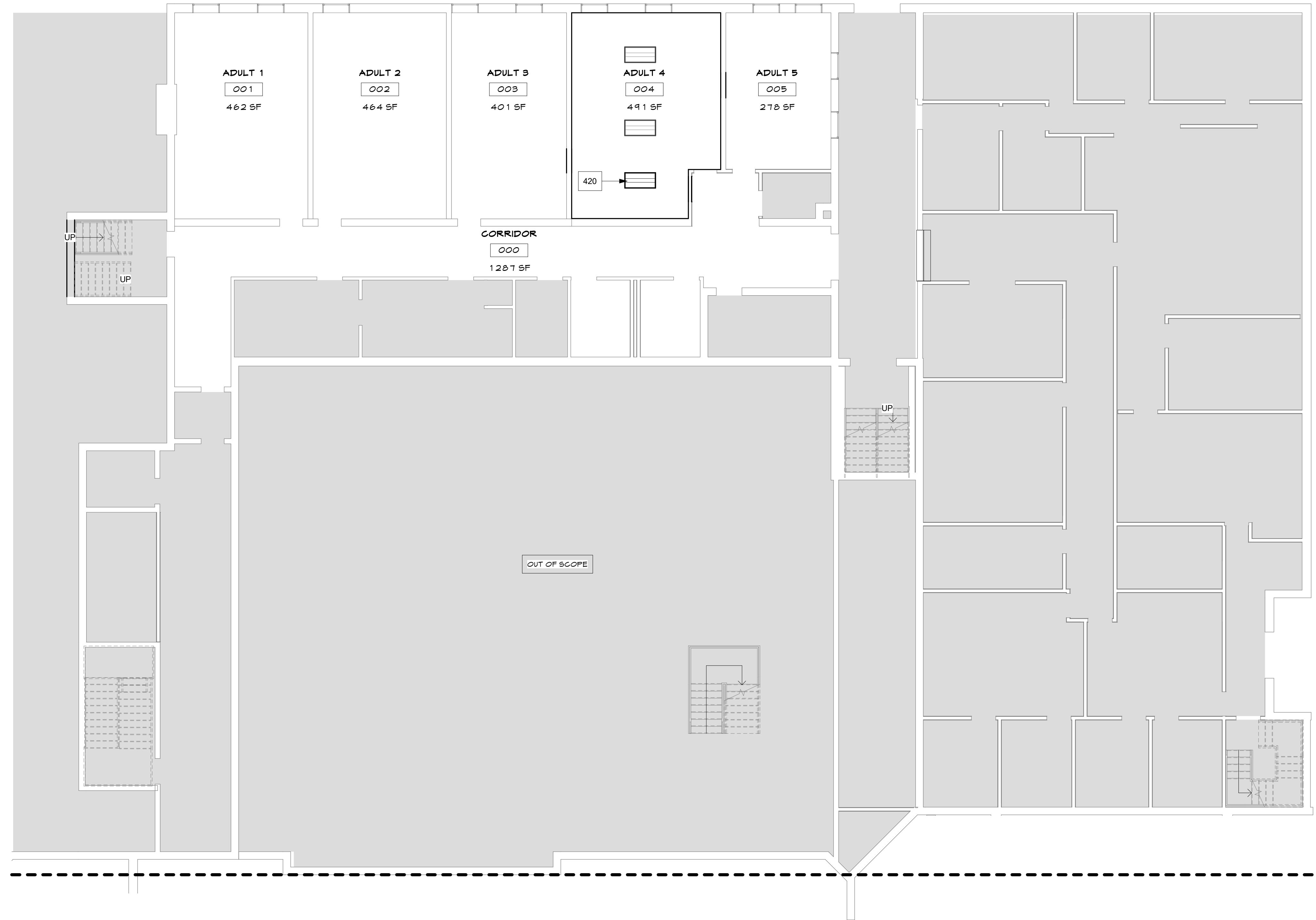

REFLECTED CEILING PLAN GROUND FLOOR SCALE 1/8" = 1'-0" 1

RCP LEGEND

- LIGHTING**
- ⊗ RECESSED CAN (LED)
 - ⊙ SUSPENDED PENDANT (LED)
 - 1X4 FIXTURE (LED)
 - ▨ 2X2 RECESSED (LED)
- CEILING**
- OPEN CEILING TO STRUCTURE ABOVE
 - ▨ DRYNALL
 - ▨ SMOOTH TEXTURED EIFS OVER 1/2" THK. DENS GOLD SUBSTRATE 1/2" THK. GEMENT BOARD SUBSTRATE, TYP. @ OUTSIDE SOFFIT CONDITION
 - ▨ EXTERIOR CONDITION SMOOTH TEXTURED EIFS OVER 1/2" THK. DENS GOLD SUBSTRATE 1/2" THK. GEMENT BOARD, TYP. @ OUTSIDE SOFFIT CONDITION
 - ▨ MFG. ARMSTRONG 24" X 24" DUNE, REGULAR SUSPENSION GRID: 15/16" PRELUDE/WHITE
 - ⊗ 6" X 8" SUSPENDED CLOUDS @ VARIOUS HEIGHTS/ARMSTRONG FORMATIONS // WOODWORKS TILE AND AXIOM PERIMETER TRIM
 - ⊗ X'X' INDICATES CEILING HEIGHTS
 - ⊗ P/A INDICATES PAINT
 - INDICATES SOUND ATTENUATION
- MECHANICAL/ HVAC**
(FOR REFERENCE ONLY - REFER TO MECHANICAL DRAWINGS FOR SPECIFIC INFORMATION)
- ⊗ SUPPLY AIR REGISTER
 - ⊗ RETURN AIR REGISTER
 - ⊗ EXHAUST AIR REGISTER
 - ⊗ SPEAKER AND CONTROL, REFER TO AUDIO/VIDEO PLANS
- EXIT SIGNS**
- ⊗ WALL/CEILING MOUNTED EXIT SIGN ABOVE DOOR (SEE ELECTRICAL TYPICAL) PER SECT. 10.19.17.20.15 IBC
 - ⊗ ALUMINUM STOREFRONT MOUNTED EXIT SIGN (SEE ELECTRICAL DRAWINGS TYPICAL) PER SECT. 10.19.17.20.15 IBC

RCP SPECIFICATIONS

RCP GENERAL NOTES

1. SUSPENDED CEILING SYSTEM - TYP. GRID SYSTEM. REFER TO RCP DETAIL SHEET
2. LOCATE ALL LIGHTING FIXTURES AS SHOWN ON PLAN. ALIGN AT SOFFITS OR ROOMS AND PLACE EQUALLY SPACED AS SHOWN. REFER TO ELECTRICAL PLANS FOR ADDITIONAL INFORMATION.
3. ALL OPEN CEILING TO BE PAINTED (COLOR CHOSEN BY ARCHITECT) TO INCLUDE ALL SURFACES, EXPOSED CONDUIT, FIRE SPRINKLER LINES, AIR DUCTS, SUPPLY AND RETURN AIR GRILLES, ETC. STARTING AT THE BOTTOM OF LOWEST STRUCTURAL ELEMENT (UNLESS OTHERWISE NOTED). SEE PAINT SCHEDULE.
4. LOCATE ALL LIGHTING FIXTURES AS SHOWN, AND PER DIMENSIONS ON PLANS. COORDINATE WITH CONSTRUCTION DOCUMENTS FROM ASSOCIATED DISCIPLINES.
5. THEATRICAL/STAGE LIGHTING IN SANCTUARY/ASSEMBLY ROOMS TO BE SELECTED AND LOCATED BY AUDIO VISUAL CONSULTANT AND ELECTRICAL ENGINEER. COORDINATE WITH ALL DISCIPLINES BEFORE CONSTRUCTION.
6. REFER TO INTERIOR DESIGN PLANS FOR ADDITIONAL INFORMATION REGARDING PAINT, FINISH MATERIALS, ETC.

RCP KEY NOTES

420 REHANG EXISTING LIGHT TO ALIGN WITH ADJACENT LIGHTS

DEMOLITION KEY PLAN

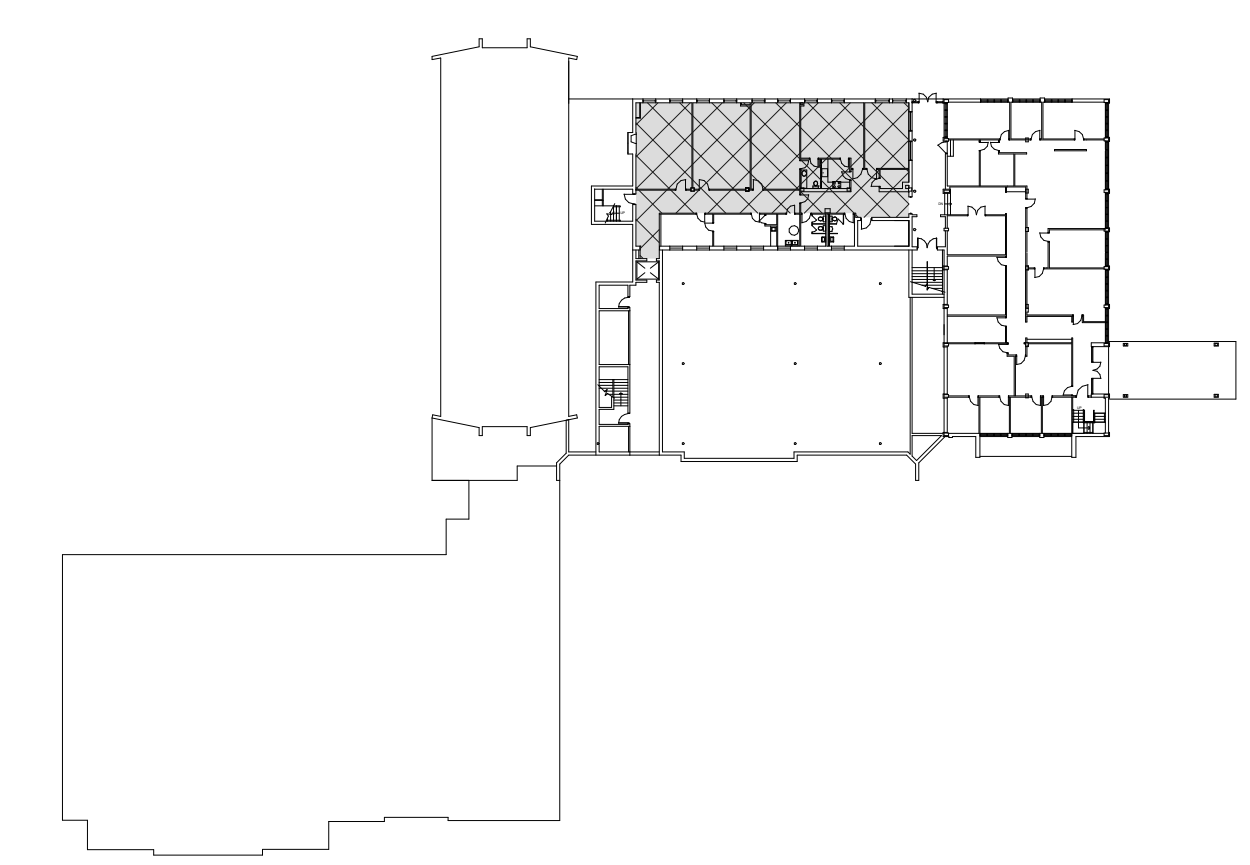

Seal
 Consultant

NORTH ROANOKE BAPTIST CHURCH
FACILITY RENOVATION
 6402 PETERS CREEK ROAD | ROANOKE, VA 24019
 REFLECTED CEILING PLAN GROUND FLOOR

| SHEET ISSUE & REVISION | | |
|------------------------|------|-------------|
| # | DATE | DESCRIPTION |
| | | |

| DESIGN TEAM | |
|-------------|----------|
| Designed By | CC |
| Drawn By | TEAM |
| Checked By | BM |
| Approved By | BM |
| Project No. | 23614 |
| Date | 07/20/23 |

Project Status
SCHEMATIC DESIGN

Sheet Name
REFLECTED CEILING PLAN GROUND FLOOR

Sheet No.
A4.2

GENERAL NOTES

INTERIOR FINISHES

GREEN BUILDING CODES NOTES

FIBER REINFORCED PANELS

FRP 1 MFG: MARLITE
STYLE: FEBBLED SURFACE
COLOR: P100 WHITE, SIZE: 4' X 8' X 3/32"
LOCATION: SINGLE OCCUPANCY RESTROOMS
NOTE: USE MATCHING FRP BASE MOLDING

WALL TILE

WT 1 MFG: TLEBAR
STYLE: PARK HILL, SIZE: 4' X 12'
COLOR: TBD, FINISH: POLISHED
GROUT: LATIGRETE/
LOCATION: RESTROOM WALL TILE (WHERE SHOWN)

BT 1 MFG: TLEBAR
STYLE: PARK HILL BULLNOSE TRIM
SIZE: 4' X 12', COLOR: TBD, FINISH: POLISHED
GROUT: LATIGRETE/
LOCATION: RESTROOM WALL TILE (WHERE SHOWN)

PAINT

P 1 MFG: SHERWIN WILLIAMS
COLOR: TBD
FINISH: A-FLAT, B-LOW SHEEN
LOCATION: ALL DRYWALL CEILINGS

P 2 MFG: SHERWIN WILLIAMS
COLOR: TBD
FINISH: A-FLAT, B-LOW SHEEN

P 3 MFG: SHERWIN WILLIAMS
COLOR: TBD
FINISH: A-FLAT, B-LOW SHEEN

P 4 MFG: SHERWIN WILLIAMS
COLOR: TBD
FINISH: A-FLAT, B-LOW SHEEN

P 5 MFG: SHERWIN WILLIAMS
COLOR: TBD
FINISH: A-FLAT, B-LOW SHEEN

FLOOR TILE

PT 1 MFG: TLEBAR
STYLE: PORCELAIN / FORDHAM, COLOR: TBD
FINISH: UNPOLISHED, SIZE: 12' X 24"
GROUT: LATIGRETE/
LOCATION: RR FLOOR TILE (WHERE SHOWN)

CB 1 MFG: TLEBAR
STYLE: PARK HILL COVE BASE
FINISH: POLISHED, COLOR: TBD, SIZE: 4' X 8'
GROUT: LATIGRETE/
LOCATION: RESTROOMS

RESILIENT TILE FLOORING

RT 1 MFG: SHAW
STYLE: INLET II - 5MM
COLOR: SPINDLE, SIZE: 9" X 48"
LOCATION: SEE FLOOR FINISH PLAN

RT 2 MFG: MILLIKEN
STYLE: LONGSTRAUN
COLOR: WHEAT, SIZE: 28CM X 150CM
LOCATION: SEE FLOOR FINISH PLAN

RESILIENT BASE

RB 1 MFG: JOHNSONITE
STYLE: 4" HIGH RUBBER BASE
COLOR: TBD, SIZE: 4" HIGH
LOCATION: SEE FLOOR FINISH PLANS
NOTES: USE FOOTLESS BASE FOR ALL CARPETED
LOCATIONS & COVED BASE FOR ALL HARD SURFACES

FLOORING

CARPET

CPT 1 MFG: SHAW CONTRACT CARPET
STYLE: CARPET TILE INGRAM TILE 54334
COLOR: IRKO 3476 1, SIZE: 24' X 24'
LOCATION: SEE FLOOR FINISH PLAN

CPT 2 MFG: SHAW CONTRACT CARPET
STYLE: SHEET CARPET/ NATURAL SELECTION SA 174
COLOR: IRKO 1476 1, SIZE: 12' X ROLL
LOCATION: SEE FLOOR FINISH PLAN
NOTE: BIND EDGES FOR RUG LOCATIONS

RESILIENT SHEET FLOORING

RS 1 MFG: ARMSTRONG
STYLE: REJUVENATIONS/TIMBERLINE
COLOR: ACADIAN OAK 37374
LOCATION: SEE FLOOR FINISH PLAN

RS 2 MFG: HARLEQUIN
STYLE: STANDFAST
COLOR: BLACK
LOCATION: SEE FLOOR FINISH PLAN

OTHER FINISHES

ACOUSTICAL WALL PANELS

AP 1 MFG: LEVEL
STYLE: CUSTOM DESIGN ON NEXA FABRIC
COLOR: L1G116
THICKNESS: 1" SIZE: SEE ELEVATIONS
GRID FACE: BEVELED REGULAR 9/16 IN

AP 2 MFG: ARMSTRONG
STYLE: PELTWORKS ACOUSTICAL WALL PANELS
SIZE: SEE ELEVATIONS
THICKNESS: 1"
COLOR: LIGHT GRAY
NOTES: PRICE AS ALTERNATE SEE ELEVATIONS

PLASTIC LAMINATES

PL 1 MFG: FORMICA
STYLE: TBD
LOCATION: SEE ELEVATIONS

PL 2 MFG: FORMICA
STYLE: TBD
LOCATION: SEE ELEVATIONS

SOLID SURFACE

SS 1 MFG: HANEX SOLID SURFACE
STYLE: COLOR: TBD
LOCATION:

CASEWORK

FLOORING MATERIAL TRANSITION DETAILS

CONTACTS

FLOORING LEGEND

| | | | | | |
|-------|--|------------------|------|--|-------------------|
| CPT 1 | | CARPET (TILE) | RS 1 | | RESILIENT SHEET 1 |
| CPT 2 | | CARPET (SHEET) | RS 2 | | PORCELAIN TILE 1 |
| RT 1 | | RESILIENT (TILE) | PT 1 | | PORCELAIN TILE 2 |
| RT 2 | | RESILIENT (TILE) | | | |

TRANSITIONS

| | | | |
|-----|---|-----|--|
| ⊗ A | MFG: JOHNSONITE STYLE: REDUGER MODEL: GTA-XX-J COLOR: SEE ELEVATIONS DESCRIPTION: 1/4" TO FLR | ⊗ E | MFG: JOHNSONITE STYLE: ADAPTOR MODEL: GTA-XX-M COLOR: SEE ELEVATIONS DESCRIPTION: 1/4" TO 1/4" |
| ⊗ B | MFG: JOHNSONITE STYLE: REDUGER MODEL: GTA-XX-Q COLOR: SEE ELEVATIONS DESCRIPTION: 1/2" TO FLR | ⊗ F | MFG: JOHNSONITE STYLE: WHEELED TRAFIC MODEL: CD-XX-B COLOR: SEE ELEVATIONS DESCRIPTION: 1/2" TO 1/2" |
| ⊗ C | MFG: JOHNSONITE STYLE: ADAPTOR MODEL: CD-XX-A COLOR: TBD DESCRIPTION: 1/2" TO 1/2" | ⊗ G | MFG: JOHNSONITE STYLE: REDUGER MODEL: 58R-XX-B COLOR: SEE ELEVATIONS DESCRIPTION: 1/8" TO FLR |
| ⊗ D | MFG: JOHNSONITE STYLE: ADAPTOR MODEL: GE-XX-C COLOR: SEE ELEVATIONS DESCRIPTION: 1/2" TO 1/4" | | |

Seal

Consultant

NORTH ROANOKE BAPTIST CHURCH
FACILITY RENOVATION
6402 PETERS CREEK ROAD | ROANOKE, VA 24019

INTERIOR FINISH SCHEDULE

SHEET ISSUE & REVISION

| # | DATE | DESCRIPTION |
|---|------|-------------|
| | | |
| | | |

DESIGN TEAM

| | |
|-------------|------|
| Designed By | CC |
| Drawn By | TEAM |
| Checked By | BM |
| Approved By | BM |

Project No. 23614
Date 07/20/23

Project Status
SCHEMATIC DESIGN

Sheet Name
INTERIOR FINISH SCHEDULE

Sheet No.
IDO.0

T:\9.1.2023 4:02:49 C:\Users\vmorris\OneDrive - Visioneering Studios\Documents\Roanoke\North Roanoke Baptist Church\Church_bmorris\RV091.rvt

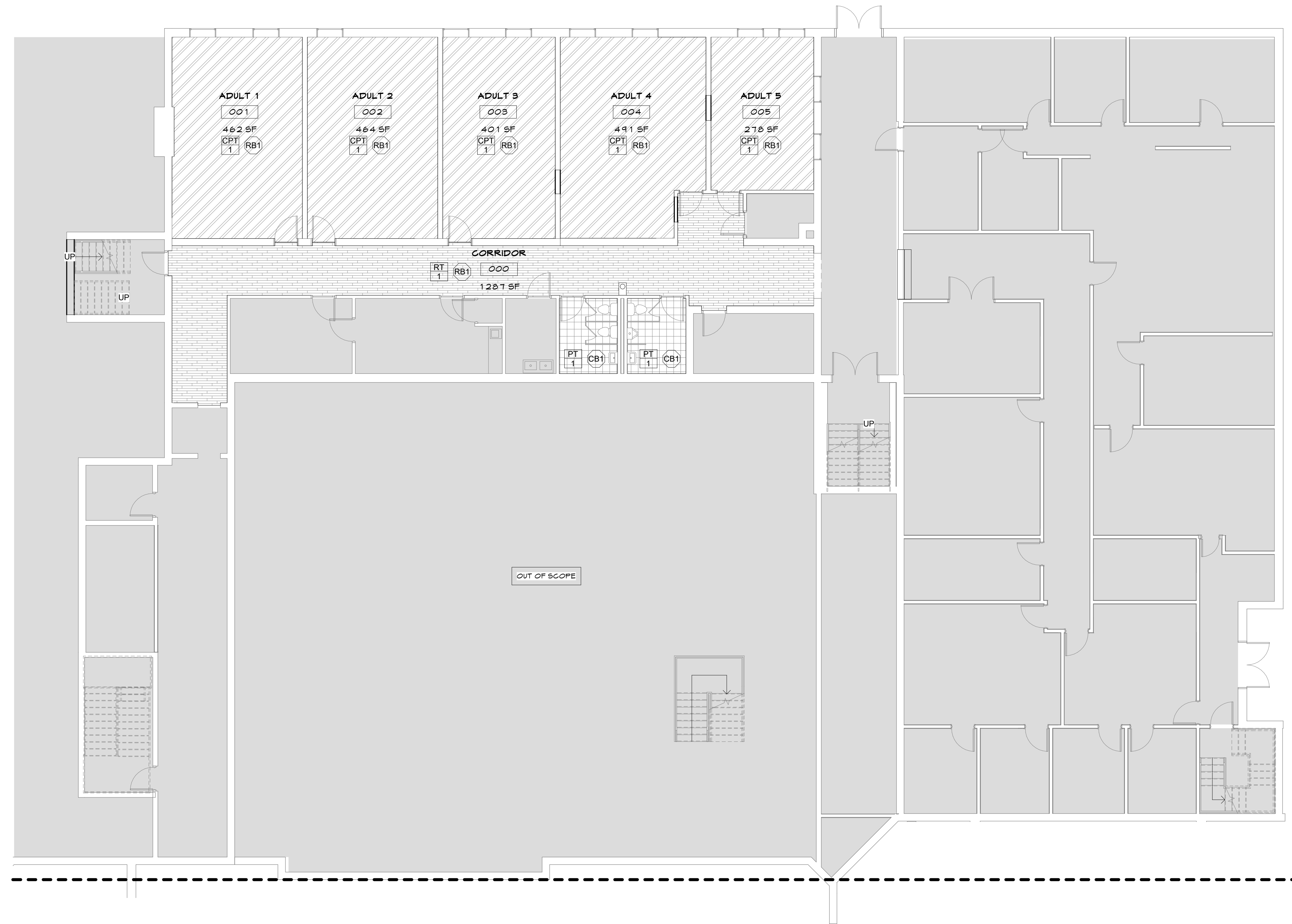

SPECIFICATIONS

CARPET

- CPT 1** MFG: SHAW CONTRACT CARPET
STYLE: CARPET TILE / INGRAIN TILE S 8334
COLOR: ROKO 3115 1, SIZE: 24' X 24'
LOCATION: SEE FLOOR FINISH PLAN
- CPT 2** MFG: SHAW CONTRACT CARPET
STYLE: SHEET CARPET / NATURAL SELECTION BA 174
COLOR: ROKO 1115 1, SIZE: 12' X ROLL
LOCATION: SEE FLOOR FINISH PLAN
NOTE: BIND EDGES FOR RUG LOCATIONS

RESILIENT TILE FLOORING

- RT 1** MFG: SHAW
STYLE: INLET II - 5MM
COLOR: SPINDLE SIZE: 9" X 48"
LOCATION: SEE FLOOR FINISH PLAN
- RT 2** MFG: MILIKEN
STYLE: LONGSTRAM
COLOR: WHEAT SIZE: 25CM X 150CM
LOCATION: SEE FLOOR FINISH PLAN

RESILIENT SHEET FLOORING

- RS 1** MFG: ARMSTRONGS
STYLE: REJUVENATIONS/TIMBERLINE
COLOR: ACADIAN DAK S1314
LOCATION: SEE FLOOR FINISH PLAN
- RS 2** MFG: HARLEQUIN
STYLE: STANDFAST
COLOR: BLACK
LOCATION: SEE FLOOR FINISH PLAN

FLOOR TILE

- PT 1** MFG: TILEBAR
STYLE: PORCELAIN / FORDHAM COLOR: TBD
FINISH: UNPOLISHED SIZE: 12" X 24"
GROUT: LATIGRETE/
LOCATION: RR FLOOR TILE (WHERE SHOWN)
- CB 1** MFG: TILEBAR
STYLE: PARK HILL COVE BASE
FINISH: POLISHED COLOR: TBD SIZE: 4" X 8"
GROUT: LATIGRETE/
LOCATION: RESTROOMS

RESILIENT BASE

- RB1** MFG: JOHNSONITE
STYLE: 4" HIGH RUBBER BASE
COLOR: TBD, SIZE: 4" HIGH
LOCATION: SEE FLOOR FINISH PLAN
NOTES: USE FOOTLESS BASE FOR ALL CARPETED
LOCATIONS & COVERED BASE FOR ALL HARD SURFACES

LEGEND

| | |
|------------------------------|-------------------------------|
| CPT 1 CARPET (TILE) | RS 1 RESILIENT SHEET 1 |
| CPT 2 CARPET (SHEET) | RS 2 PORCELAIN TILE 1 |
| RT 1 RESILIENT (TILE) | PT 1 PORCELAIN TILE 2 |
| RT 2 RESILIENT (TILE) | |

KEYNOTES

- 1** RS-1 SELF COVE BASE

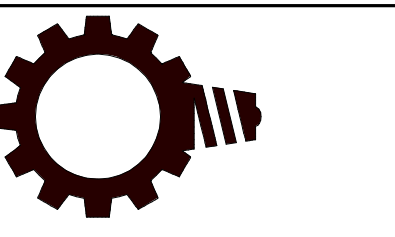

VISIONEERING STUDIOS
Architecture
www.visioneeringstudios.com
859 Riverside Drive
Nashville, TN 37206

Seal

Consultant

NORTH ROANOKE BAPTIST CHURCH
FACILITY RENOVATION
6402 PETERS CREEK ROAD | ROANOKE, VA 24019

GROUND FLOOR FLOOR FINISH PLAN

SHEET ISSUE & REVISION

| # | DATE | DESCRIPTION |
|---|------|-------------|
| | | |
| | | |
| | | |

DESIGN TEAM

| | |
|-------------|------|
| Designed By | CC |
| Drawn By | TEAM |
| Checked By | BM |
| Approved By | BM |

Project No. 23614

Date 07/20/23

Project Status
SCHEMATIC DESIGN

Sheet Name
GROUND FLOOR FLOOR FINISH PLAN

Sheet No.

ID1.0

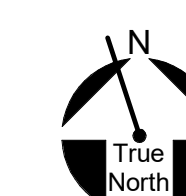

T:\9.1.2023 4:02:46 C:\Users\vmorris\OneDrive - Visioneering Studios\Documents\Roanoke\North Roanoke Baptist Church\Church\bmorris\RVG91.rvt

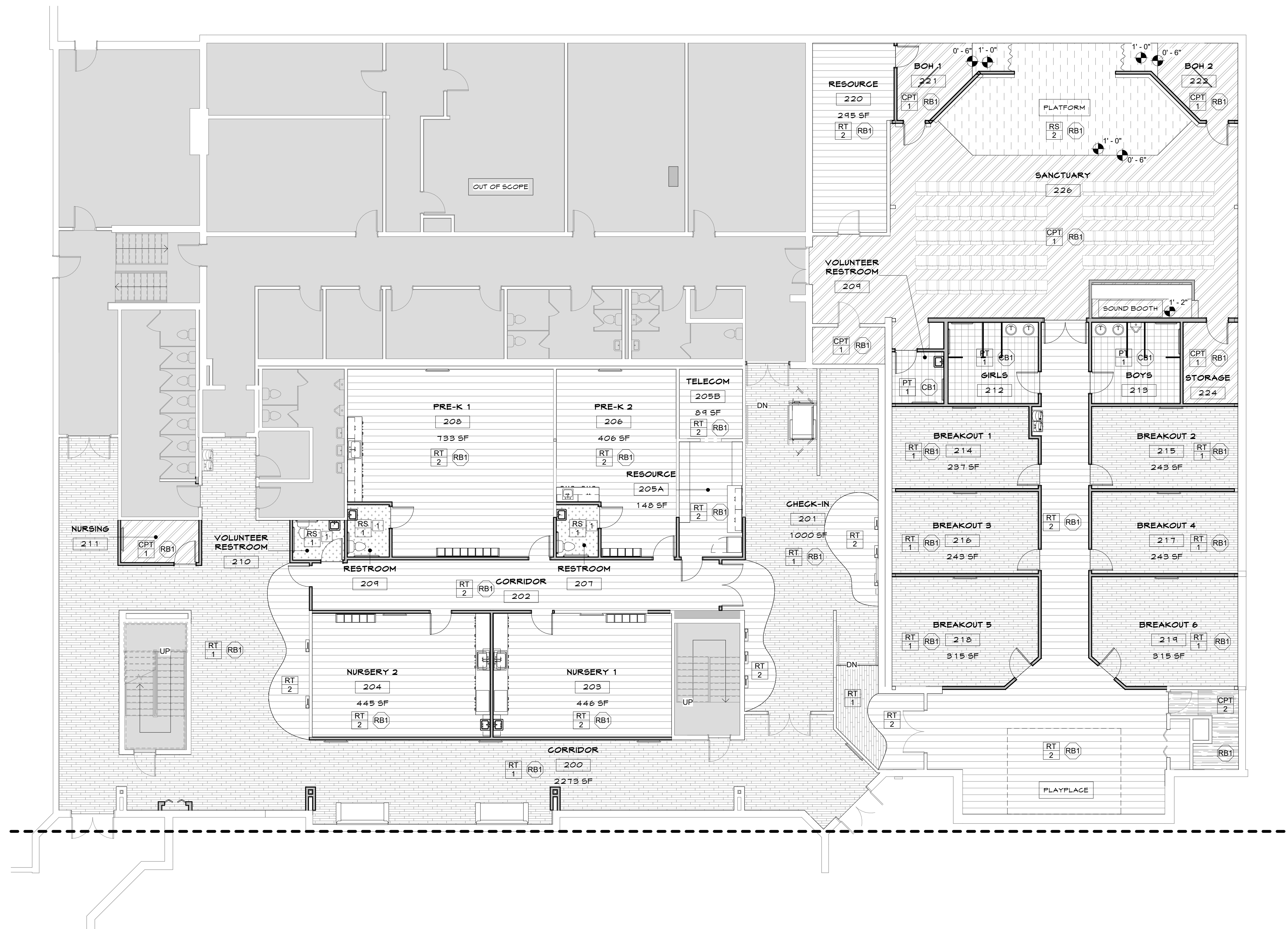

SPECIFICATIONS

- CARPET**
- CPT 1 MFG: SHAN CONTRACT CARPET
STYLE: CARPET TILE / INGRAIN TILE S1934
COLOR: ROKO S116 1, SIZE: 24" X 24"
LOCATION: SEE FLOOR FINISH PLAN
 - CPT 2 MFG: SHAN CONTRACT CARPET
STYLE: SHEET CARPET / NATURAL SELECTION 5A174
COLOR: ROKO 1116 1, SIZE: 12' X ROLL
LOCATION: SEE FLOOR FINISH PLAN
NOTE: BIND EDGES FOR RUG LOCATIONS
- RESILIENT TILE FLOORING**
- RT 1 MFG: SHAN
STYLE: INLET II - 5MM
COLOR: SPINDLE SIZE: 9" X 48"
LOCATION: SEE FLOOR FINISH PLAN
 - RT 2 MFG: MILLIKEN
STYLE: LONGSTRAK
COLOR: AHEAT SIZE: 25CM X 150CM
LOCATION: SEE FLOOR FINISH PLAN
- RESILIENT SHEET FLOORING**
- RS 1 MFG: ARMSTRONG
STYLE: REJUVENATIONS/TIMBERLINE
COLOR: ACADIAN OAK S19 14
LOCATION: SEE FLOOR FINISH PLAN
 - RS 2 MFG: HARLEQUIN
STYLE: STANDFAST
COLOR: BLACK
LOCATION: SEE FLOOR FINISH PLAN
- FLOOR TILE**
- PT 1 MFG: TLEBAR
STYLE: PORCELAIN / FORDHAM COLOR: TBD
FINISH: UNPOLISHED SIZE: 12" X 24"
GROUT: LATICRETE
LOCATION: RR FLOOR TILE (WHERE SHOWN)
 - CB 1 MFG: TLEBAR
STYLE: PARK HILL COVE BASE
FINISH: POLISHED COLOR: TBD SIZE: 4" X 8"
GROUT: LATICRETE/
LOCATION: RESTROOMS
- RESILIENT BASE**
- RB1 MFG: JOHNSONITE
STYLE: 4" HIGH RUBBER BASE
COLOR: TBD SIZE: 4" HIGH
LOCATION: SEE FLOOR FINISH PLANS
NOTES: USE FOOTLESS BASE FOR ALL CARPETED
LOCATIONS & COVED BASE FOR ALL HARD SURFACES

LEGEND

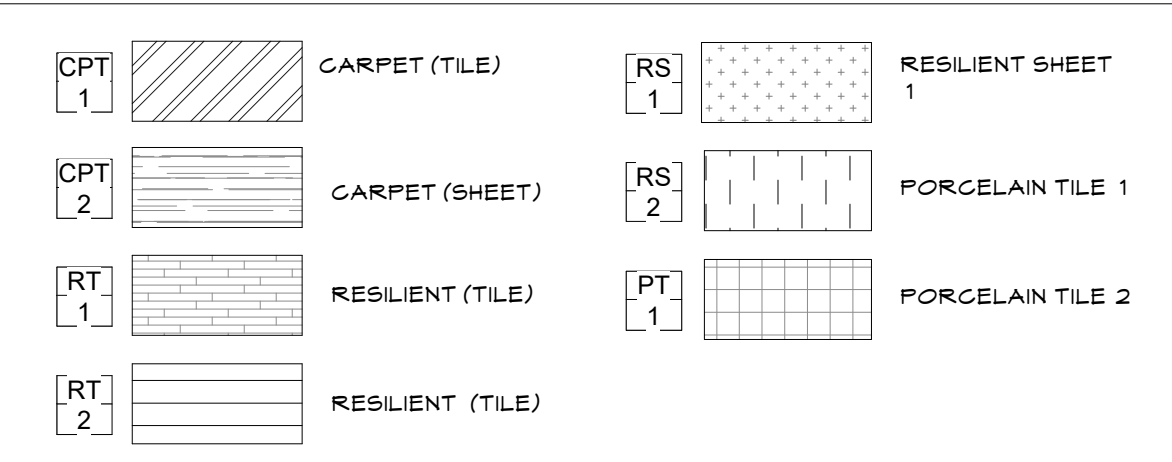

KEYNOTES

- 1 RS-1 SELF COVE BASE



Seal

Consultant

**NORTH ROANOKE BAPTIST CHURCH
FACILITY RENOVATION**
6402 PETERS CREEK ROAD | ROANOKE, VA 24019

FIRST FLOOR PRE-K/KIDS FLOOR FINISH PLAN

| SHEET ISSUE & REVISION | | |
|------------------------|------|-------------|
| # | DATE | DESCRIPTION |
| | | |

DESIGN TEAM

Designed By CC
 Drawn By TEAM
 Checked By BM
 Approved By BM

Project No. 23614
 Date 07/20/23

Project Status
 SCHEMATIC DESIGN

Sheet Name
 FIRST FLOOR
 PRE-K/KIDS FLOOR
 FINISH PLAN
 Sheet No.

ID1.1

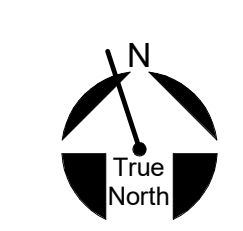

T:\3.1.2023 4:02:48 C:\Users\vmorris\OneDrive - Visioneering Studios\Documents\Roanoke\North Roanoke Baptist Church\Church_bmorris\RV091.rvt

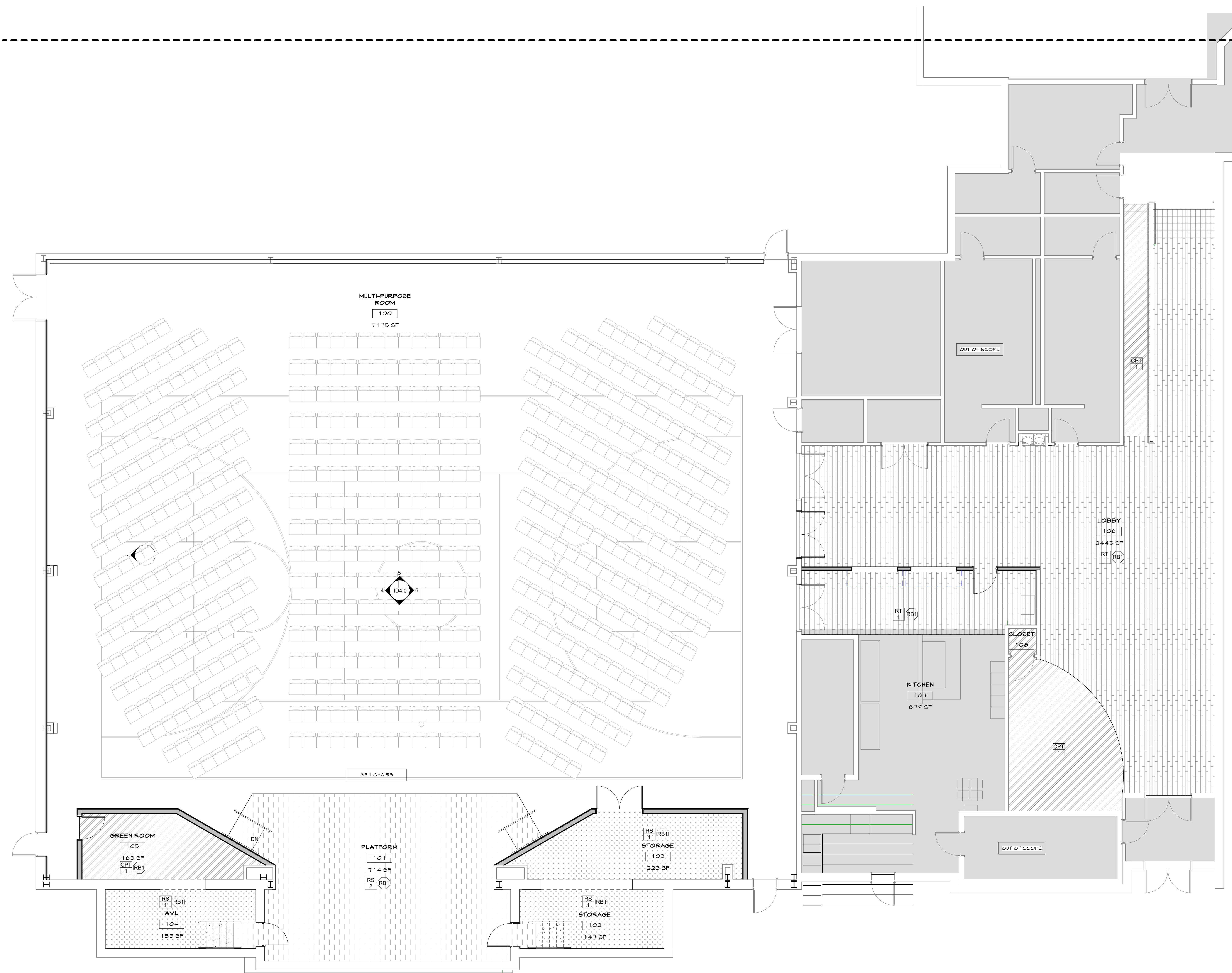

SPECIFICATIONS

CARPET

CPT 1 MFG: SHAW CONTRACT CARPET
STYLE: CARPET TILE/ INGRAIN TILE 3433 R
COLOR: ROKO 3116 1, SIZE: 24" X 24"
LOCATION: SEE FLOOR FINISH PLAN

CPT 2 MFG: SHAW CONTRACT CARPET
STYLE: SHEET CARPET / NATURAL SELECTION 5A 11 R
COLOR: ROKO 3116 1, SIZE: 12' X ROLL
LOCATION: SEE FLOOR FINISH PLAN
NOTE: BIND EDGES FOR RUG LOCATIONS

RESILIENT TILE FLOORING

RT 1 MFG: SHAW
STYLE: INLET II - 5MM
COLOR: SPINDLE SIZE: 9" X 48"
LOCATION: SEE FLOOR FINISH PLAN

RT 2 MFG: MILLIKEN
STYLE: LONGSTRAP
COLOR: WHEAT SIZE: 25CM X 150CM
LOCATION: SEE FLOOR FINISH PLAN

RESILIENT SHEET FLOORING

RS 1 MFG: ARMSTRONG
STYLE: REJUVENATIONS/TIMBERLINE
COLOR: ACADIAN OAK 31314
LOCATION: SEE FLOOR FINISH PLAN

RS 2 MFG: HARLEQUIN
STYLE: STANDFAST
COLOR: BLACK
LOCATION: SEE FLOOR FINISH PLAN

FLOOR TILE

PT 1 MFG: TLEBAR
STYLE: PORCELAIN / FORDHAM COLOR: TBD
FINISH: UNPOLISHED SIZE: 12' X 24"
GROUT: LATIGRETE/
LOCATION: RR FLOOR TILE (WHERE SHOWN)

CB 1 MFG: TLEBAR
STYLE: PARK HILL COVE BASE
FINISH: POLISHED COLOR: TBD SIZE: 4' X 8"
GROUT: LATIGRETE/
LOCATION: RESTROOMS

RESILIENT BASE

RB1 MFG: JOHNSONITE
STYLE: 4" HIGH RUBBER BASE
COLOR: TBD, SIZE: 4" HIGH
LOCATION: SEE FLOOR FINISH PLANS
NOTES: USE FOOTLESS BASE FOR ALL CARPETED LOCATIONS & COVED BASE FOR ALL HARD SURFACES

LEGEND

| | | | |
|--------------|------------------|-------------|-------------------|
| CPT 1 | CARPET (TILE) | RS 1 | RESILIENT SHEET 1 |
| CPT 2 | CARPET (SHEET) | RS 2 | PORCELAIN TILE 1 |
| RT 1 | RESILIENT (TILE) | PT 1 | PORCELAIN TILE 2 |
| RT 2 | RESILIENT (TILE) | | |

KEYNOTES

1 RS-1 SELF COVE BASE

VISIONEERING STUDIOS
Architecture

www.visioneeringstudios.com
859 Riverside Drive
Nashville, TN 37206

Seal

Consultant

NORTH ROANOKE BAPTIST CHURCH
FACILITY RENOVATION
6402 PETERS CREEK ROAD | ROANOKE, VA 24019

FIRST FLOOR GYM FLOOR FINISH PLAN

SHEET ISSUE & REVISION

| # | DATE | DESCRIPTION |
|---|------|-------------|
| | | |

DESIGN TEAM

Designed By **CC**
 Drawn By **TEAM**
 Checked By **BM**
 Approved By **BM**

Project No. **23614**

Date **07/20/23**

Project Status
SCHEMATIC DESIGN

Sheet Name
FIRST FLOOR GYM FLOOR FINISH PLAN

Sheet No.
ID1.2

T:\9.1.2023 4:02:44 C:\Users\vmorris\OneDrive - Visioneering Studios\Documents\Roanoke-North\Roanoke Baptist Church - Church - bmorris\RVG91.rvt

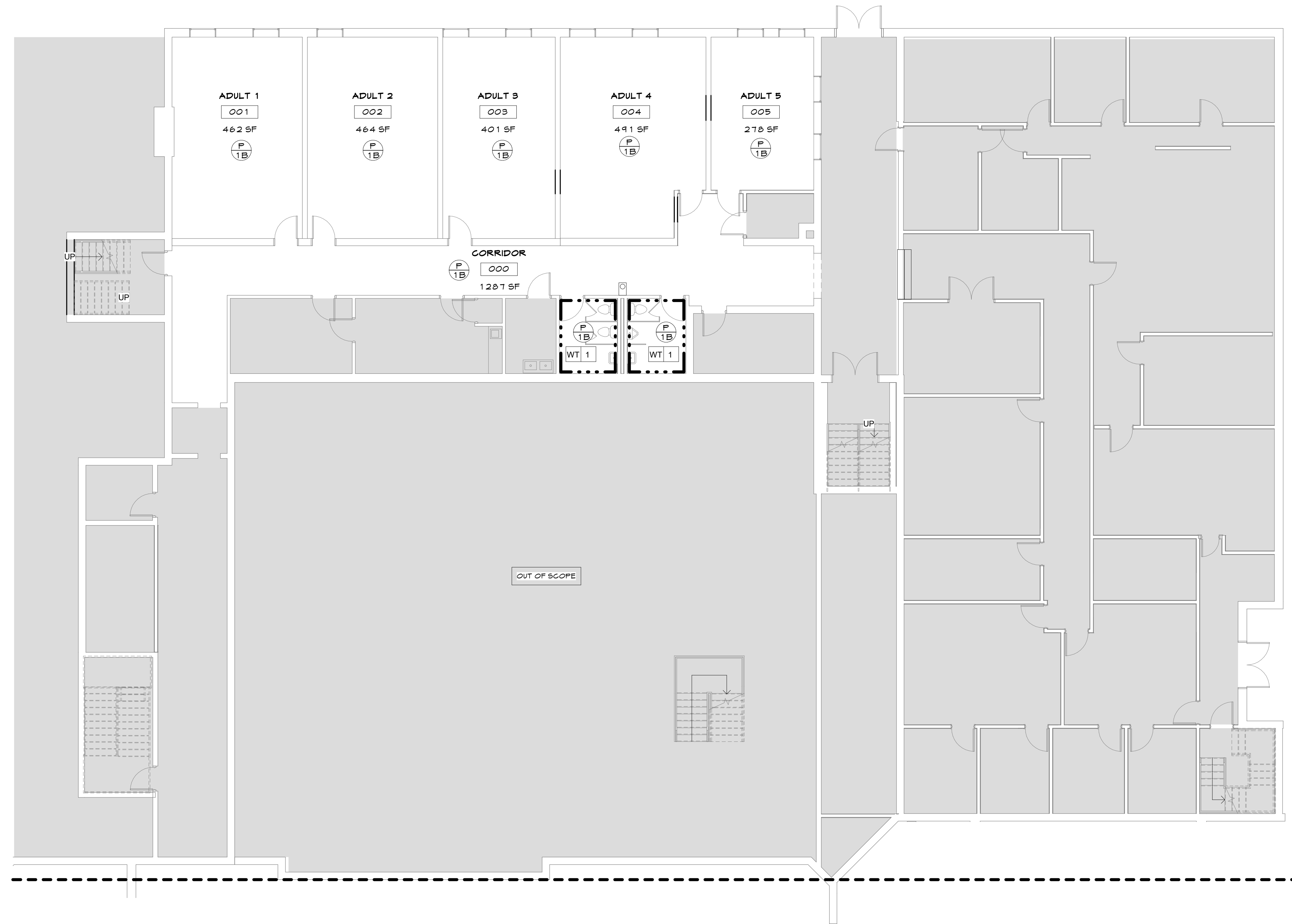

SPECIFICATIONS

PAINT

- P 1** MFG: SHERWIN WILLIAMS
COLOR: TBD
FINISH: A=FLAT, B=LOW SHEEN
LOCATION: ALL DRYWALL CEILINGS
- P 2** MFG: SHERWIN WILLIAMS
COLOR: TBD
FINISH: A=FLAT, B=LOW SHEEN
- P 3** MFG: SHERWIN WILLIAMS
COLOR: TBD
FINISH: A=FLAT, B=LOW SHEEN
- P 4** MFG: SHERWIN WILLIAMS
COLOR: TBD
FINISH: A=FLAT, B=LOW SHEEN
- P 5** MFG: SHERWIN WILLIAMS
COLOR: TBD
FINISH: A=FLAT, B=LOW SHEEN

WALL TILE

- WT 1** MFG: TILEBAR
STYLE: PARK HILL SIZE: 4" X 12"
COLOR: TBD FINISH: POLISHED
GROUT: LATICRETE/
LOCATION: RESTROOM WALL TILE (WHERE SHOWN)
- BT 1** MFG: TILEBAR
STYLE: PARK HILL BULLNOSE TRIM
SIZE: 4" X 12" COLOR: TBD, FINISH: POLISHED
GROUT: LATICRETE/
LOCATION: RESTROOM WALL TILE (WHERE SHOWN)

FIBER REINFORCED PANELS

- FR 1** MFG: MARLITE
STYLE: PEBBLED SURFACE
COLOR: P100 WHITE, SIZE: 4' X 8' X 3/32"
LOCATION: SINGLE OCCUPANCY RESTROOMS
NOTE: USE MATCHING FRP BASE MOLDING

WALL LEGEND

- GRAPHICS BY OTHERS
- WT/FRP UP TO 5' AFF

KEYNOTES

- 1 LEVEL 5 WALL FINISH FOR GRAPHICS BY OTHERS

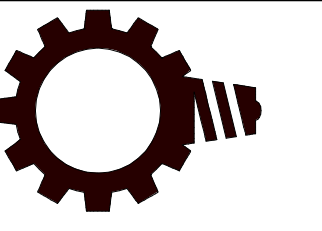

VISIONEERING STUDIOS
Architecture
www.visioneeringstudios.com
859 Riverside Drive
Nashville, TN 37206

Seal

Consultant

NORTH ROANOKE BAPTIST CHURCH
FACILITY RENOVATION
6402 PETERS CREEK ROAD | ROANOKE, VA 24019

GROUND WALL FINISH PLAN

SHEET ISSUE & REVISION

| # | DATE | DESCRIPTION |
|---|------|-------------|
| | | |
| | | |
| | | |

DESIGN TEAM

| | |
|-------------|------|
| Designed By | CC |
| Drawn By | TEAM |
| Checked By | BM |
| Approved By | BM |

Project No. 23614

Date 07/20/23

Project Status
SCHEMATIC DESIGN

Sheet Name
GROUND WALL FINISH PLAN

Sheet No.

ID2.0

GROUND FLOOR WALL FINISH PLAN

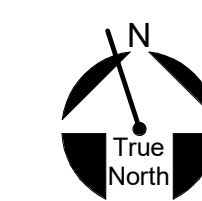

SCALE
1/8" = 1'-0"

1

7/9/2023 4:02:51 PM C:\Users\vmorris\OneDrive - Visioneering Studios\Documents\Roanoke\North Roanoke Baptist Church\Church_bmorris\RV091.rvt

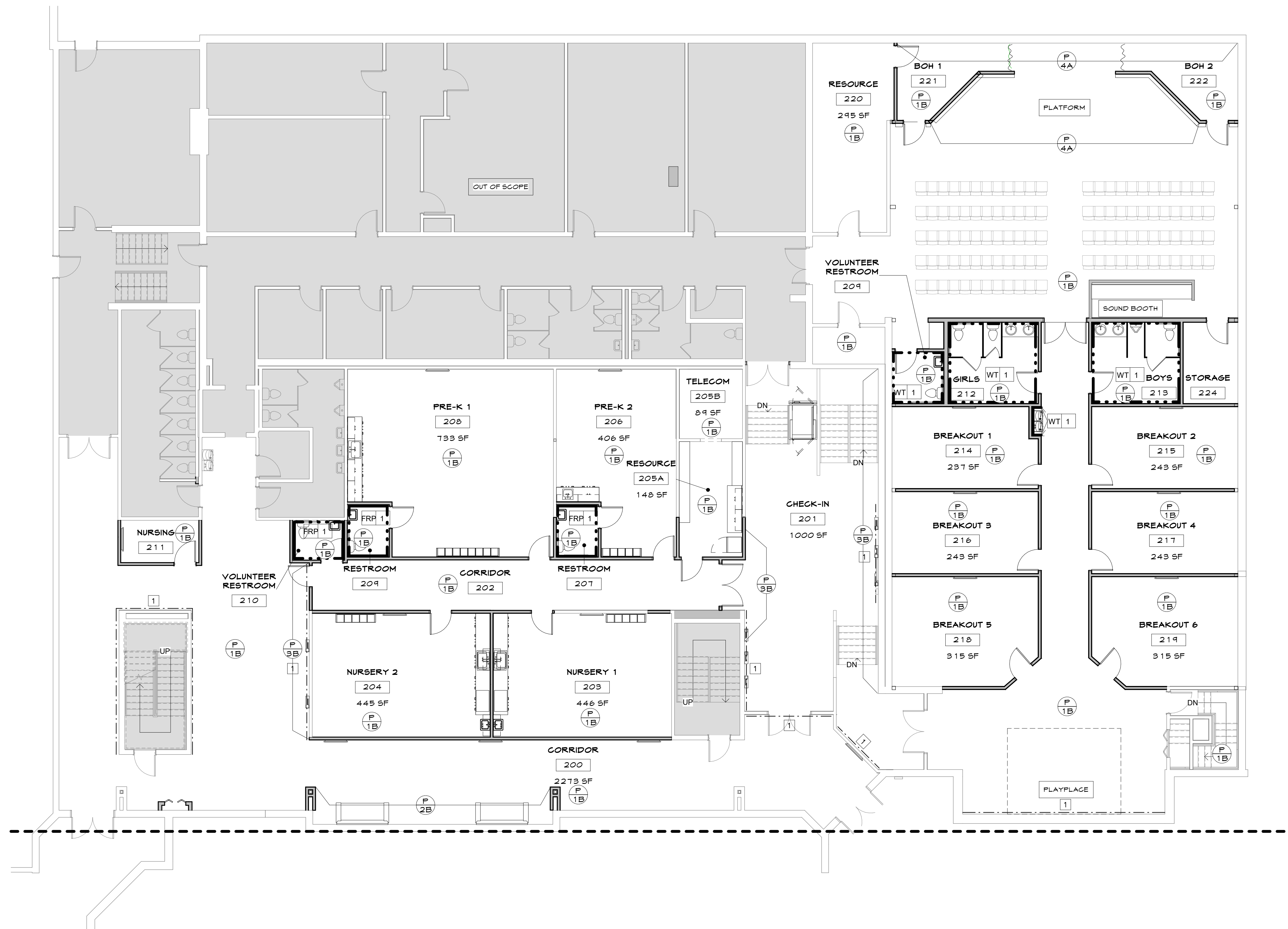

SPECIFICATIONS

- PAINT**
- P 1 MFG: SHERWIN WILLIAMS
COLOR: TBD
FINISH: A-FLAT, B-LOW SHEEN
LOCATION: ALL DRYWALL CEILINGS
 - P 2 MFG: SHERWIN WILLIAMS
COLOR: TBD
FINISH: A-FLAT, B-LOW SHEEN
 - P 3 MFG: SHERWIN WILLIAMS
COLOR: TBD
FINISH: A-FLAT, B-LOW SHEEN
 - P 4 MFG: SHERWIN WILLIAMS
COLOR: TBD
FINISH: A-FLAT, B-LOW SHEEN
 - P 5 MFG: SHERWIN WILLIAMS
COLOR: TBD
FINISH: A-FLAT, B-LOW SHEEN

- WALL TILE**
- WT 1 MFG: TILEBAR
STYLE: PARK HILL SIZE: 4' X 12'
COLOR: TBD FINISH: POLISHED
GROUT: LATIGRETE/
LOCATION: RESTROOM WALL TILE (WHERE SHOWN)
 - BT 1 MFG: TILEBAR
STYLE: PARK HILL BULLNOSE TRIM
SIZE: 4' X 12' COLOR: TBD, FINISH: POLISHED
GROUT: LATIGRETE/
LOCATION: RESTROOM WALL TILE (WHERE SHOWN)

- FIBER REINFORCED PANELS**
- FRP 1 MFG: MARLITE
STYLE: PEBBLED SURFACE
COLOR: #100 WHITE SIZE: 4' X 8' X 3/32'
LOCATION: SINGLE OCCUPANCY RESTROOMS
NOTE: USE MATCHING FRP BASE HOLDING

WALL LEGEND

- GRAPHICS BY OTHERS
- WT/FRP UP TO 5' AFF

KEYNOTES

- 1 LEVEL 5 WALL FINISH FOR GRAPHICS BY OTHERS

VISIONEERING STUDIOS
Architecture

www.visioneeringstudios.com
859 Riverside Drive
Nashville, TN 37206

Seal

Consultant

NORTH ROANOKE BAPTIST CHURCH
FACILITY RENOVATION
6402 PETERS CREEK ROAD | ROANOKE, VA 24019

FIRST FLOOR PRE-K/KIDS WALL FINISH PLAN

| SHEET ISSUE & REVISION | | |
|------------------------|------|-------------|
| # | DATE | DESCRIPTION |
| | | |

| DESIGN TEAM | |
|-------------|----------|
| Designed By | CC |
| Drawn By | TEAM |
| Checked By | BM |
| Approved By | BM |
| Project No. | 23614 |
| Date | 07/20/23 |

Project Status
SCHEMATIC DESIGN

Sheet Name
FIRST FLOOR
PRE-K/KIDS WALL
FINISH PLAN
Sheet No.

ID2.1

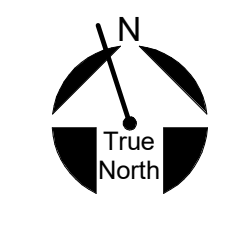

7/9/2023 4:02:52 C:\Users\vmorris\OneDrive - Visioneering Studios\Documents\Roanoke-North\Roanoke Baptist Church -bmorris\VG97.rvt

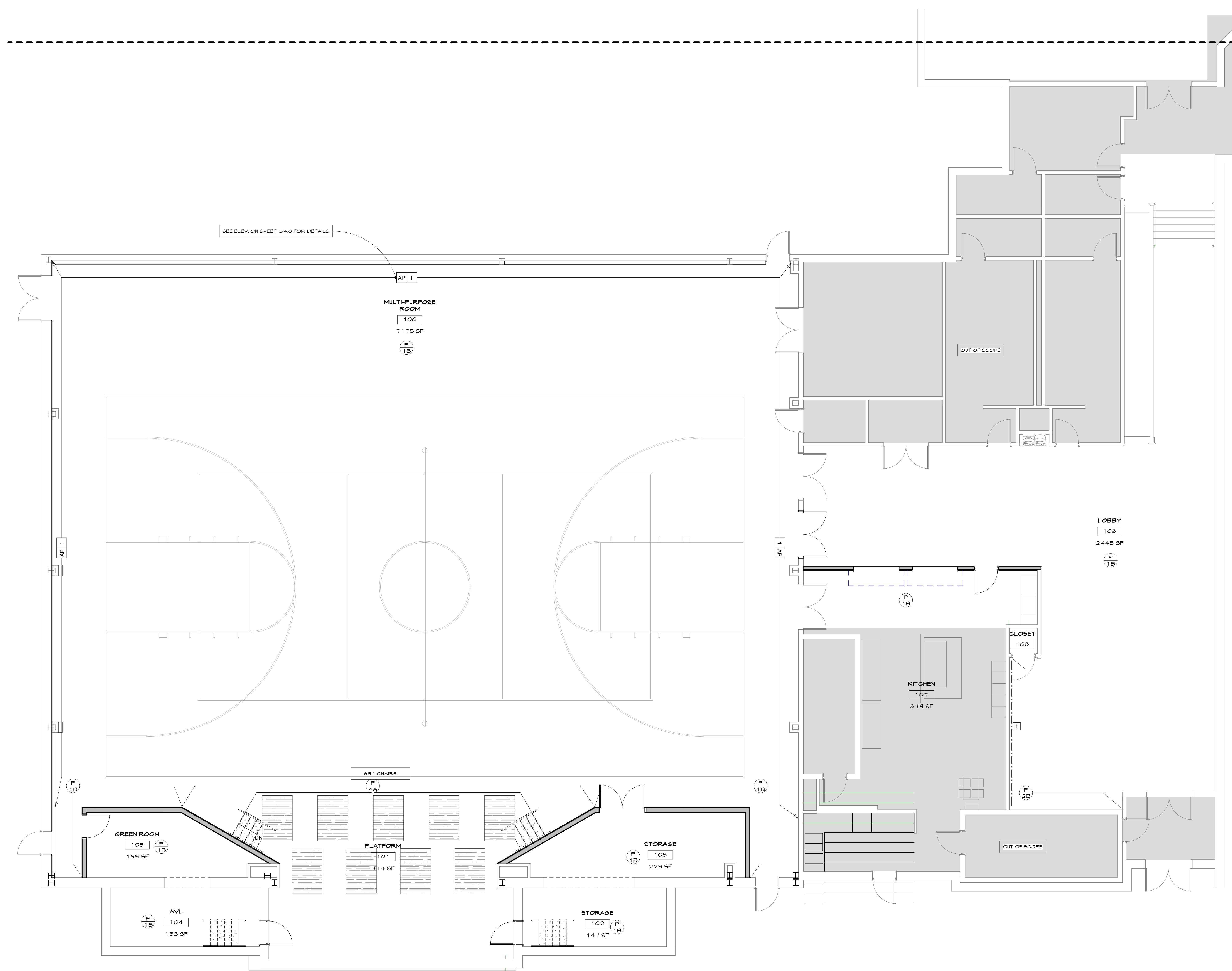

SPECIFICATIONS

- PAINT**
- P 1 MFG: SHERWIN WILLIAMS
COLOR: TBD
FINISH: A-FLAT, B-LOW SHEEN
LOCATION: ALL DRYWALL CEILINGS
 - P 2 MFG: SHERWIN WILLIAMS
COLOR: TBD
FINISH: A-FLAT, B-LOW SHEEN
 - P 3 MFG: SHERWIN WILLIAMS
COLOR: TBD
FINISH: A-FLAT, B-LOW SHEEN
 - P 4 MFG: SHERWIN WILLIAMS
COLOR: TBD
FINISH: A-FLAT, B-LOW SHEEN
 - P 5 MFG: SHERWIN WILLIAMS
COLOR: TBD
FINISH: A-FLAT, B-LOW SHEEN

- WALL TILE**
- WT 1 MFG: TILEBAR
STYLE: PARK HILL SIZE: 4' X 12'
COLOR: TBD FINISH: POLISHED
GROUT: LATIGRETE/
LOCATION: RESTROOM WALL TILE (WHERE SHOWN)
 - BT 1 MFG: TILEBAR
STYLE: PARK HILL BULLNOSE TRIM
SIZE: 4' X 12' COLOR: TBD, FINISH: POLISHED
GROUT: LATIGRETE/
LOCATION: RESTROOM WALL TILE (WHERE SHOWN)

- FIBER REINFORCED PANELS**
- FRP 1 MFG: MARLITE
STYLE: PEBBLED SURFACE
COLOR: #100 WHITE SIZE: 4' X 8' X 3/32"
LOCATION: SINGLE OCCUPANCY RESTROOMS
NOTE: USE MATCHING FRP BASE MOLDING

- ACOUSTICAL WALL PANELS**
- AP 1 MFG: LEVEL
STYLE: CUSTOM DESIGN ON NEXA FABRIC
COLOR: LFG16
THICKNESS: 1" SIZE: SEE ELEVATIONS
GRID: FACE BEVELED TESSILAR 9/16 IN
 - AP 2 MFG: ARMSTRONGS
STYLE: FELTWORKS ACOUSTICAL WALL PANELS
SIZE: SEE ELEVATIONS
THICKNESS: 1"
COLOR: LIGHT GRAY
NOTES: PRICE AS ALTERNATE SEE ELEVATIONS

WALL LEGEND

- GRAPHICS BY OTHERS
- WT/FRP UP TO 5' AFF

KEYNOTES

- 1 LEVEL 5 WALL FINISH FOR GRAPHICS BY OTHERS

VISIONEERING STUDIOS
Architecture

www.visioneeringstudios.com
859 Riverside Drive
Nashville, TN 37206

Seal

Consultant

NORTH ROANOKE BAPTIST CHURCH
FACILITY RENOVATION
6402 PETERS CREEK ROAD | ROANOKE, VA 24019

FIRST FLOOR GYM WALL FINISH PLAN

SHEET ISSUE & REVISION

| # | DATE | DESCRIPTION |
|---|------|-------------|
| | | |

DESIGN TEAM

| | |
|-------------|------|
| Designed By | CC |
| Drawn By | TEAM |
| Checked By | BM |
| Approved By | BM |

Project No. 23614

Date 07/20/23

Project Status
SCHEMATIC DESIGN

Sheet Name
FIRST FLOOR GYM
WALL FINISH PLAN

Sheet No.
ID2.2

T:\3.1.2023 4:02:54 C:\Users\vmorris\OneDrive - Visioneering Studios\Documents\Roanoke Baptist Church\Church_bmorris\VA91.rvt

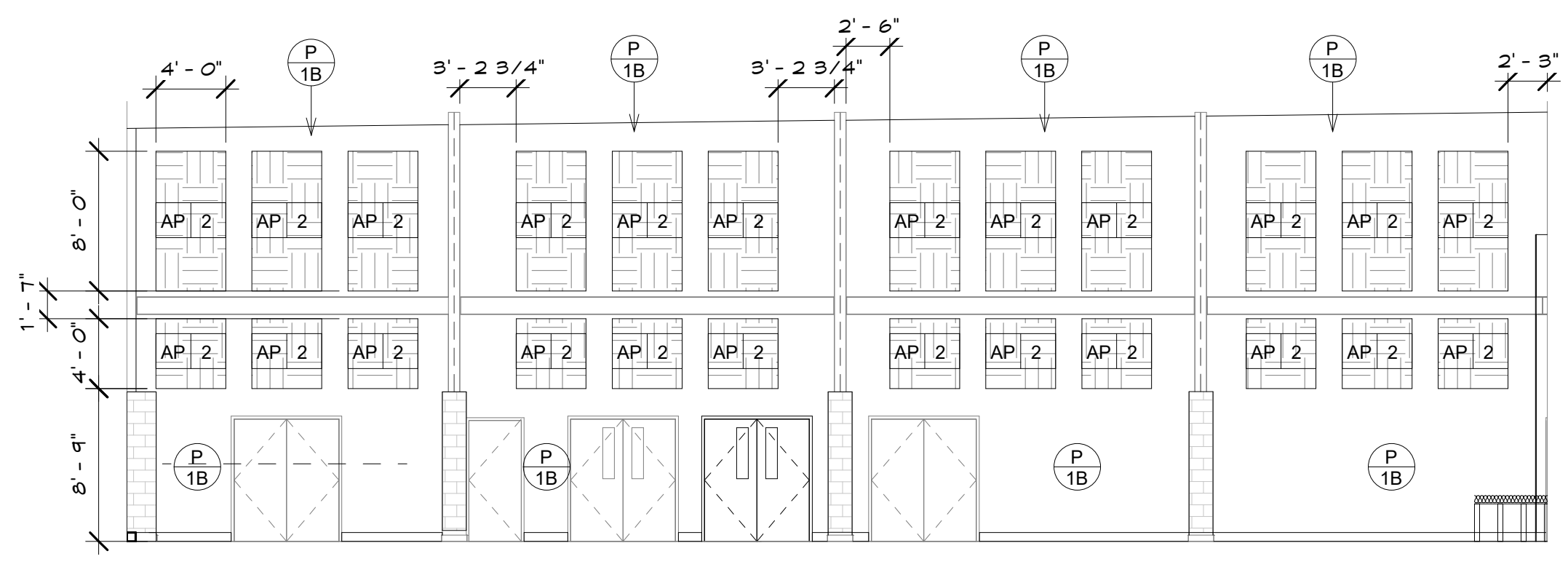

ID - GYM VIEW 4 SCALE 1/8" = 1'-0" **2**

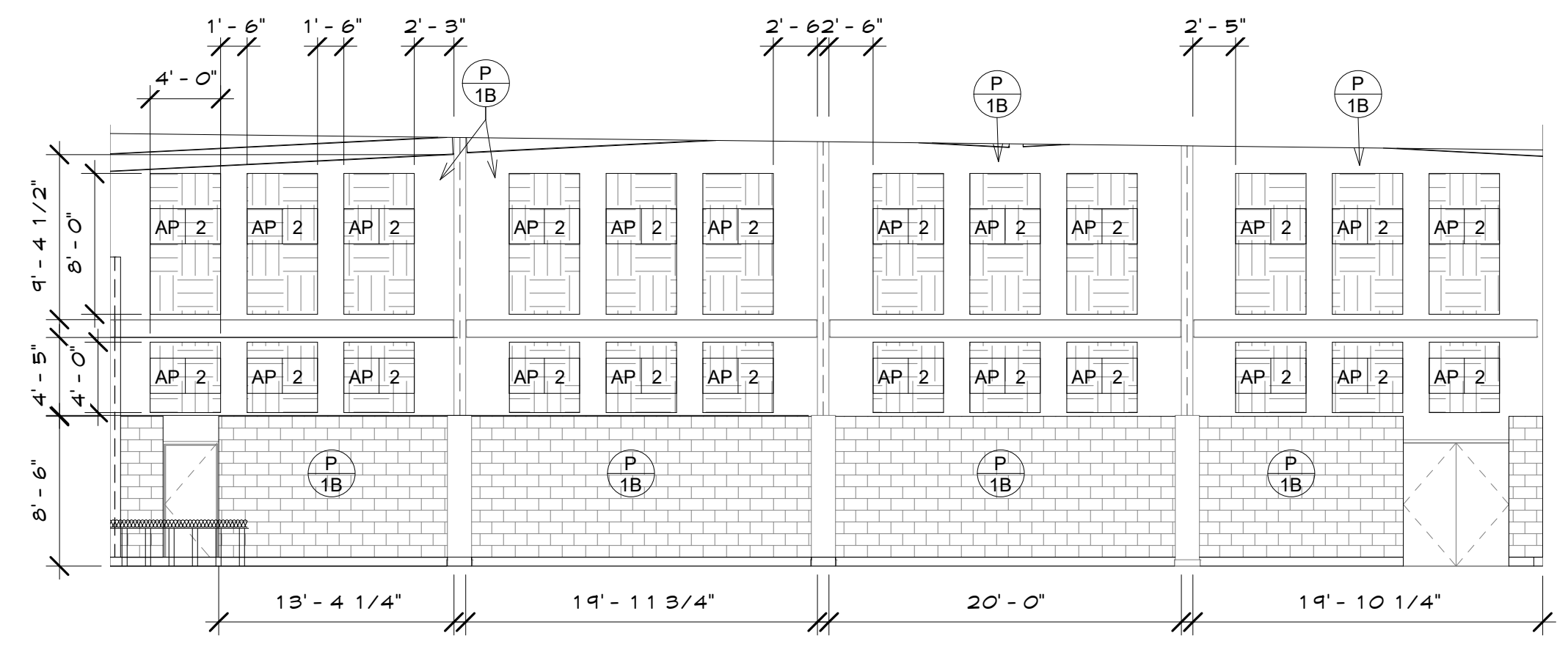

ID - GYM VIEW 2 SCALE 1/8" = 1'-0" **1**

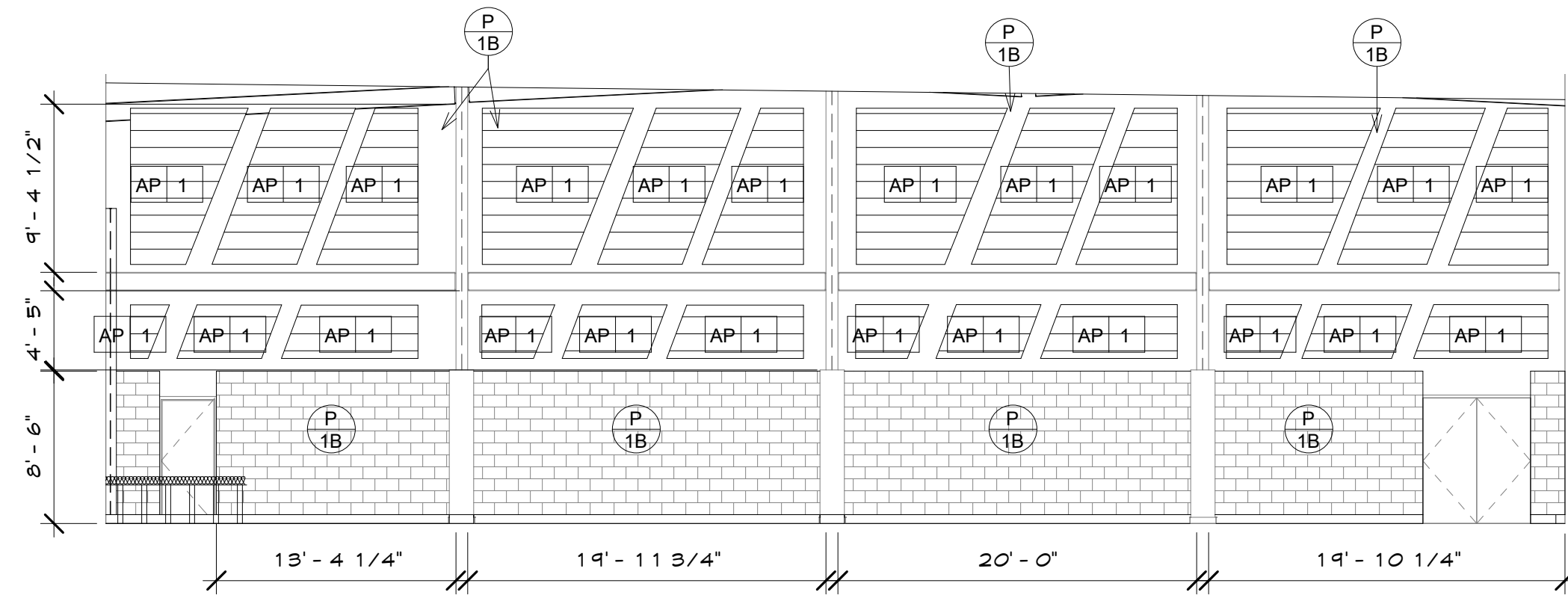

ID - GYM VIEW 2 Copy 1 SCALE 1/8" = 1'-0" **4**

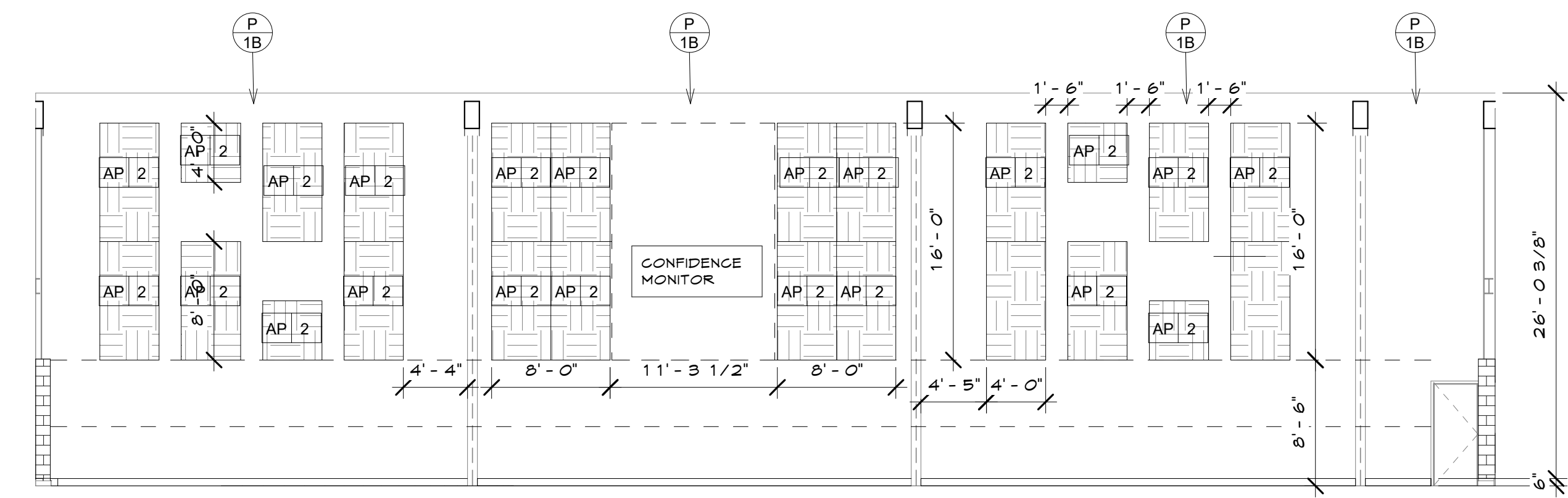

ID - GYM VIEW 3 SCALE 1/8" = 1'-0" **3**

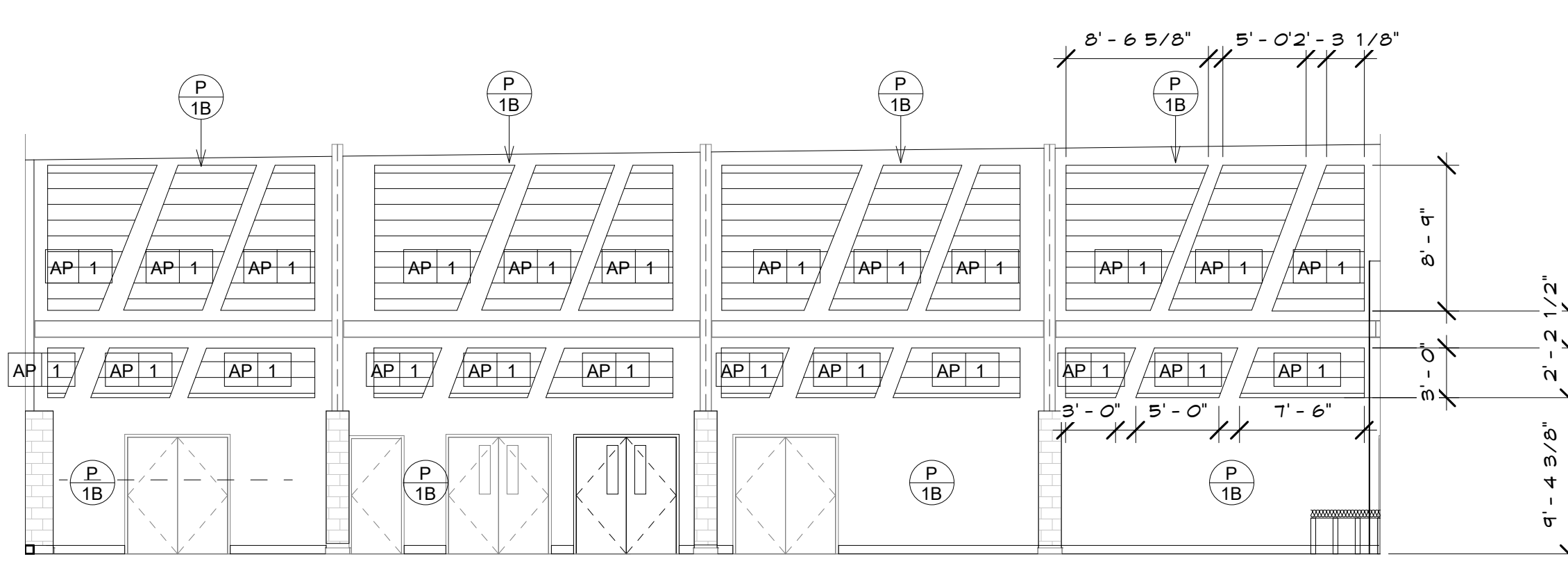

ID - GYM VIEW 4 Copy 1 SCALE 1/8" = 1'-0" **6**

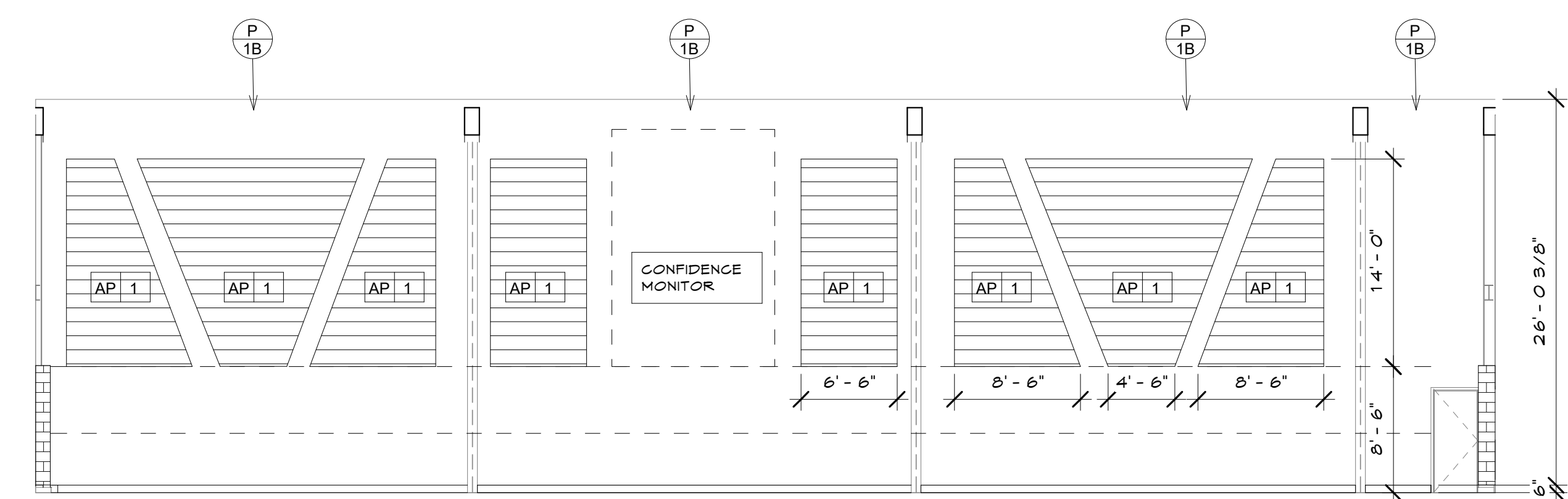

ID - GYM VIEW 3 Copy 1 SCALE 1/8" = 1'-0" **5**

SPECIFICATIONS

- PAINT**
- P 1 MFG: SHERWIN WILLIAMS
COLOR: TBD
FINISH: A-FLAT, B-LOW SHEEN
LOCATION: ALL DRYWALL CEILINGS
 - P 2 MFG: SHERWIN WILLIAMS
COLOR: TBD
FINISH: A-FLAT, B-LOW SHEEN
 - P 3 MFG: SHERWIN WILLIAMS
COLOR: TBD
FINISH: A-FLAT, B-LOW SHEEN
 - P 4 MFG: SHERWIN WILLIAMS
COLOR: TBD
FINISH: A-FLAT, B-LOW SHEEN
 - P 5 MFG: SHERWIN WILLIAMS
COLOR: TBD
FINISH: A-FLAT, B-LOW SHEEN
- WALL TILE**
- WT 1 MFG: TILESAR
STYLE: PARK HILL SIZE: 4' X 12'
COLOR: TBD FINISH: POLISHED
GROUT: LATIQUETE/
LOCATION: RESTROOM WALL TILE (WHERE SHOWN)
 - BT 1 MFG: TILESAR
STYLE: PARK HILL BULLNOSE TRIM
SIZE: 4' X 12' COLOR: TBD, FINISH: POLISHED
GROUT: LATIQUETE/
LOCATION: RESTROOM WALL TILE (WHERE SHOWN)
- FIBER REINFORCED PANELS**
- FRP 1 MFG: MARLITE
STYLE: FIBERGLASS SURFACE
COLOR: P 100 WHITE SIZE: 4' X 8' X 3/8"
LOCATION: SINGLE OCCUPANCY RESTROOMS
NOTE: USE MATCHING FRP BASE HOLDING.
- ACOUSTICAL WALL PANELS**
- AP 1 MFG: LEVEL
STYLE: CUSTOM DESIGN ON NEXA FABRIC
COLOR: LFC 16
THICKNESS: 1" SIZE: SEE ELEVATIONS
GRID FACE: BEVELED REGULAR 9/16 IN
 - AP 2 MFG: ARMSTRONG
STYLE: FELTWORKS ACOUSTICAL WALL PANELS
SIZE: SEE ELEVATIONS
THICKNESS: 1"
COLOR: LIGHT GRAY
NOTES: PRICE AS ALTERNATE SEE ELEVATIONS
- SOLID SURFACE**
- SS 1 MFG: HANEX SOLID SURFACE
STYLE/COLOR: TBD
LOCATION:
- PLASTIC LAMINATES**
- PL 1 MFG: FORMICA
STYLE: TBD
LOCATION: SEE ELEVATIONS
 - PL 2 MFG: FORMICA
STYLE: TBD
LOCATION: SEE ELEVATIONS
- RESILIENT BASE**
- RB 1 MFG: JOHNSONITE
STYLE: 4" HIGH RUBBER BASE
COLOR: TBD SIZE: 4" HIGH
LOCATION: SEE FLOOR FINISH PLANS
NOTES: USE FOOTLESS BASE FOR ALL CARPETED
LOCATIONS & COVERED BASE FOR ALL HARD SURFACES
- PLASTIC PANELING**
- PP 1 MFG: FORMICA
STYLE: TBD
SCALE: TBD
FRONT FINISH: TBD
BACK FINISH: TBD
GAUGE: 5/16"
LOCATION: COFFEE BAR PARTITION
- FABRIC**
- AF 1 MFG: GUILFORD OF MAINE
STYLE: FR 101
COLOR: TBD
LOCATION: ACOUSTIC PANELS
 - SF 1 MFG: ABEGON
STYLE: SHERPA
COLOR: TBD
LOCATION: WORSHIP CHAIRS
NOTE: FOR COORDINATION W/ SAJDER SEATING

SHEET ISSUE & REVISION

| # | DATE | DESCRIPTION |
|---|------|-------------|
| | | |

DESIGN TEAM

| | |
|-------------|----------|
| Designed By | CC |
| Drawn By | TEAM |
| Checked By | BM |
| Approved By | BM |
| Project No. | 23614 |
| Date | 07/20/23 |